THE DAILY AGE IS THE ONLY NEWSPAPER IN COSHOCTON COUNTY WITH ITS OWN TELEGRAPH NEWS FRANCHISE

3201
Sworn average daily circulation for first six months of 1908.

COSHOCTON DAILY AGE.

Weather
Fair Tonight
Friday Cloudy

VOL. 15. No. 71. THURSDAY COSHOCTON SEPTEMBER 24, 1908 THURSDAY TWO CENTS

Pres. Roosevelt Flays Haskell

Says Governor is Unfit for Position of Trust That He Fills

BOMB IS HURLED IN CAMP OF DEMS.

President Says Bryan Policies Mean Ruin to Country

[Associated Dailies Telegram]

Washington, Sept. 24.—After a prolonged conference with members of his cabinet at the White House, President Roosevelt gave out his reply to W. J. Bryan's telegram of protest, relative to charges that Governor Haskell, treasurer of the Democratic campaign committee, had represented Standard Oil interests both in Ohio and Oklahoma. Mr. Bryan demanded proof of the charges, promising that in the event of their substantiation, Governor Haskell would be dropped.

The letter follows in part:

"In your telegram you speak of so much of the charge against Governor Haskell as dealt with his relations while in Ohio with the Standard Oil company. You omit the charge as to his relations with the Standard Oil interests as shown by his action while governor of Oklahoma this very summer, this action being in part taken while he was at Denver, where, as you state, he was, by your wish, made chairman of the committee which drafted the platform upon which you are standing. In my statement I purposely made no specific allusion to the Ohio matter, and shall at this time make none, in spite of its significance and in spite of the further fact that Governor Haskell's close relations with the Standard Oil interests while he was in Ohio was a matter of common notoriety. In Oklahoma it is a matter of court record. By this court record it appears that the attorney general of the state, elected by the people, obtained an injunction to prevent the Prairie Oil and Gas company from building a pipe line; and that Governor Haskell found this out while he was at Denver, as appears by the representations for the dissolution of the injunction made in his name on behalf of the state befor a court of superior jurisdiction to that which issued the injunction. In this the governor states that the acting governor, in his absence, had asked that the hearing be postponed until he, the governor, might return and have an opportunity to investigate the controversy. The governor set forth in his petition that he is the sole authority to determine such matters, and that the attorney general and the judge of the lower court had no right in the case, and that the action of the judge of the lower court represented 'an encroachment by the judiciary.' The attorney general opposed the dissolution of the injunction, stating that the Prairie Oil and Gas company was a foreign corporation which had not accepted the provisions of the constitution applicable to such corporations, and that without authority of law it was employing a great force of men and teams to dig up, across and into various highways of the state for the purpose of laying its pipe lines. The governor prevailed, the injunction was suspended, and the pipe line was permitted to continue its work, to use the words of the attorney general, 'without any color of law.' I call your attention to the fact that the question is not whether or not the judge erred, or whether the injunction was proper. The point is that the governor was alert to take out of the hands of the attorney general what the attorney general felt was his sworn duty to prevent."

Refers to Suits.

The president then refers to suits against the Standard Oil company in which the fact developed that the Prairie Oil and Gas company was owned, with the exception of $500, by the National Transit company, which with the exception of $3500, is owned by the Standard.

He then calls attention to Judge Taft's refusal to be a party to the re-election of Senator Foraker because of his alleged connection with the Standard Oil interests, and says:

"With a hundred fold clearer evidence before you as to the connection of Governor Haskell with the Standard Oil than Mr. Taft then had as to the connection of Senator Foraker with any corporation, you nevertheless, having secured Governor Haskell as chairman of the committee to write the platform on which you stand, put him in as treasurer of your campaign committee."

Continued on Page Two

HE'S ALL RIGHT

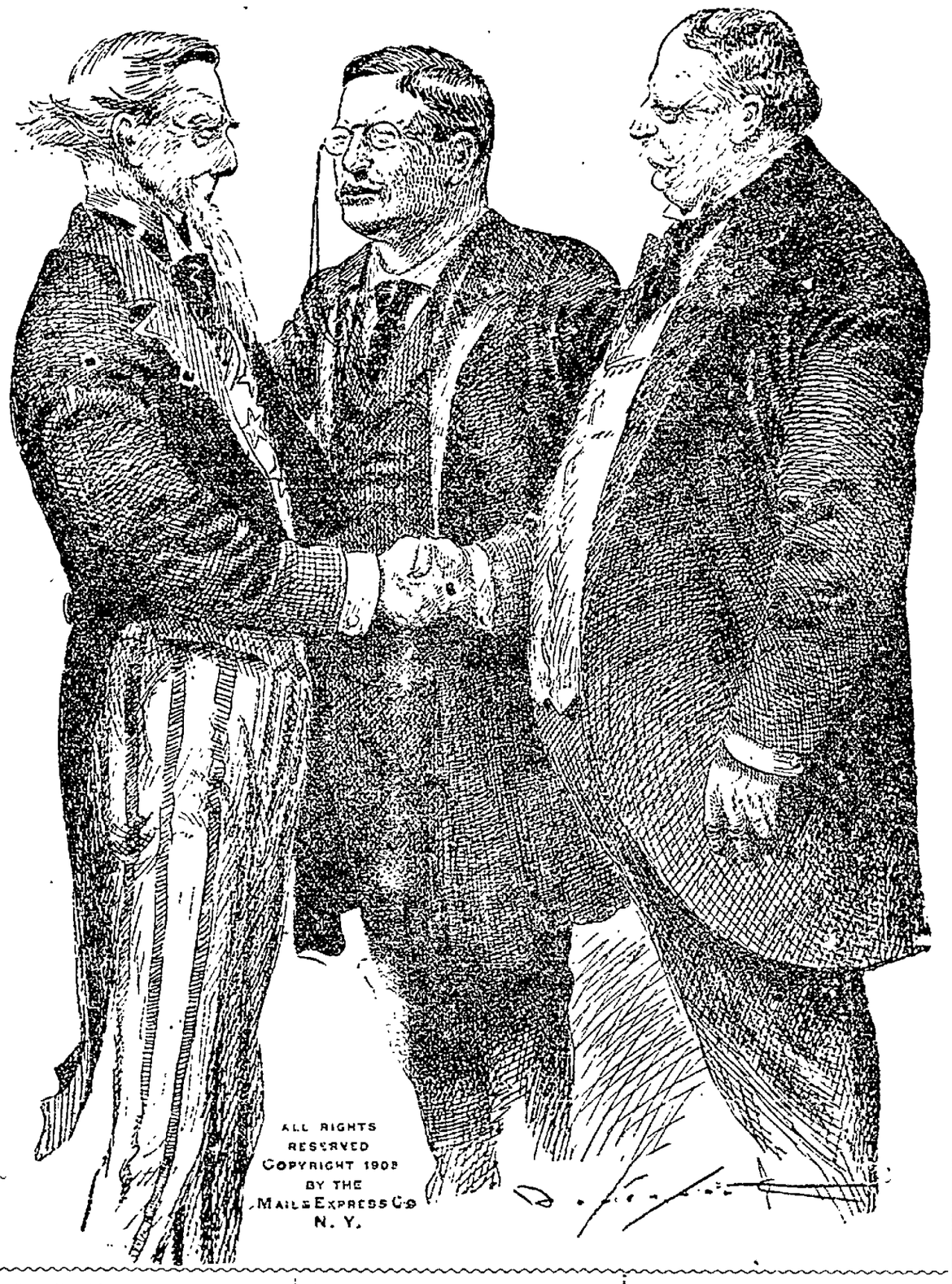

Will Confer on County Local Option

The Manufacturers' Assn. and the Business Men's Assn. special local option committees have been granted an audience with the executive committee of the local option forces for Saturday at 1 p. m. at the court house, Judge Donley's office.

The information was conveyed to Cashier Caldwell, of the Business Men's Assn. Thursday morning by J. F. Meck, chairman of the county local option executive committee.

The meeting is for the purpose of giving the manufacturing and business interests audience to present their facts against any local option election now or within the next six months, and is practically in response to their open letter published in the papers a few days ago.

COMMISSIONERS LOOK AT MODERN BRIDGES

The question of whether the Main and Twelfth street bridges will be built of concrete or steel was not decided by the trip which the county commissioners, the county auditor and the county surveyor took to Zanesville Tuesday to inspect the big "Y" bridge, which cost in the neighborhood of $185,000.

The commissioners were not ready to give out any definite expression upon their return and will probably make one or two more trips, at their own expense, before reaching a conclusion as to which is the beter material from every point of view, concrete or steel.

The Concrete

The commissioners found the Zanesville concrete bridge to be in fairly good condition after eight years. One of the spans has sagged down slightly in the center but this is said to be due to the fact that too much weight was put on it while it was still in an elastic state. Along the balustrade which protects people from falling off of the bridge there are noticeable cracks but this is said to be only on the surface where a coating was put on for appearance sake and not in the main body of the concrete.

The Steel

The commissioners also examined the steel bridge on Fourth street in Zanesville and found it scaling off badly. It has stood for eighteen years and has been subjected to the smoke of the nearby factories, which is said to have a very deteriorating effect on steel structures.

There are so many phases to the question of material that the commissioners will do a great deal of pondering before deciding what shall be used.

Other Trips

Auditor Rendles is also in favor of a trip to Canal Dover to view the concrete bridge there. A visit to Dayton is also contemplated.

Surveyor Bock will probably have the estimates for the two bridges ready by the time the commissioners hold their next meeting during fair week and after these estimates are approved more rapid progress will probably be made with the bridges.

The Man Who is Teddy's Target

GOVERNOR C. N. HASKELL.
Whose Relations [illegible]

BIRDS RUN GAS STIRS CAPITALISTS

Wednesday was a gala day at Bird's Run and excitement ran high in that vicinity. The roads were kept hot and the telephone wires fairly hummed until late at night. It was the day appointed for the issuance of the balance of the stock in the Bird's Run Oil and Gas Co., which struck a million foot well about ten days ago. At the time the company was incorporated last spring, the capital stock was fixed at $10,000. Only 33 1-3 per cent of the stock was issued, however, and Wednesday was the day set for issuing the other two-thirds. Each holder of one share of stock was entitled to two more shares and the big gas strike made the demand for stock very great.

Things Go Lively

Communications were sent to all the stockholders that the books would be closed Wednesday night at midnight. When a few of the stockholders failed to show up at the eleventh hour to take up the stock which was coming to them, buggies began to fly hither and thither to get their proxies for stock.

Increase Work

Thursday morning the officers of the company were able to announce to The Age that over $6,000 worth of stock had been bought, there being only about a dozen shares unsubscribed to.

With the amount of additional cash coming in at one jump, the com-

Continued on Page Seven

WRIGHT TO LEAD THEATRE ORCHESTRA

Coshocton's celebrated musical organization, the Shepler-Newton orchestra, has been expanded for this winter to take care of the music at both the Sixth Street and Electric theatres.

Prof. Newton will play the piano at the Electric and have as his assistants in the little orchestra Ray Jennings, violin and Charles Wilcoxon, drums.

At the Sixth Street, the first violin and leader will be Howard Wright, a well known local musician who has had considerable experience in theatre orchestra work in Chicago. He is interest with his father Joseph Wright in the plaster contracting business. The other members are
Henry Shepler, clarionet
James Hagans, cornet
Harold Stevenson, piano,
Edward Shepler, bass,
Charles Wilcoxon, drums.

When a heavy orchestra is needed at the Sixth Street, arrangements will be made for both Prof. Newton and Charles Wilcoxon to join the orchestra. The organization will have charge of the music at the both theatres.

Chief Inspects Buildings

Chief Harry Fick, of the local fire department, and Inspector Raitson, of Columbus, took a journey over Coshocton Tuesday and examined a number of three-story buildings with a view to determining whether or not they are in a safe condition. Some of the worst were examined carefully and fire escapes will probably have to be added soon. Inspector Raitson will issue orders after going over the facts presented to him.

TROLLEY MEN SAY ALL SMOOTH

Col. Richards and General Manager Kurtzli, representing the traction company which is ultimately to connect Canton and Newcomerstown via Coshocton, arrived in town Wednesday evening and spent the night at the Standard hotel. They stated that everything is progressing very nicely and that they will make some important moves in the near future. Although there has been a little delay in some sections in getting all of the right of way, things are moving along all right now and the progress will be a little more rapid, although it will be some time before the matter will be brought before the Coshocton council. [illegible] who are pushing the new trolley line are conservative and "never cross a bridge until they get to it."

New Lines For Postal Tel. Co.

The Postal Telegraph Co. has been completely replacing its [illegible] lines in Coshocton with [illegible] From Second street [illegible] street now with [illegible] every other [illegible] of the men are now engaged [illegible] along the canal on Fourth [illegible]

CLUB PLANS ANOTHER FINE CONCERT SOON

Another real treat is in store for the music lovers of Coshocton, as the Women's Musical club has secured Mr. Rudolph Werrenrath for a song recital to be given sometime the latter part of October.

Mr. Werrenrath is one of the noted baritones of New York, and anyone is indeed fortunate who will get to hear him. Next week he will sing at the fall festival of Worcester, Mass., with Madame Jomelli, Louise Homer, and George Hamlin.

The date for the recital has not been set definitely decided upon, as yet, but it will probably be on or about October 22.

Lon Still in Bad Shape

Lon Still who resides between Walhonding and Nellie, is in a very critical condition at the present time being [illegible] It was necessary to [illegible] and as it is believed he was injured internally his condition is very [illegible] considered very precarious. About every other [illegible] of the men are now engaged [illegible] the canal on Fourth [illegible]

Fires Have Been Started Under One Glass Tank

Preparations are being made at the glass factory for the resumption of work in about a week or [illegible] President Lowe [illegible] this morning that they wanted to get started as near the first of October as possible. One of the furnaces was fired up last week, it being necessary to fire up in advance.

Prisoner Sat on Lap of Coshocton's Chief

Bob Sparks automobile was [illegible] machine [illegible] into a patrol wagon [illegible] When the two women, both being [illegible] and height feed the mayor [illegible] made a striking picture. [illegible] Bob was sent "Godly" when question [illegible] "I'm guilty of [illegible] said Mrs. Burns [illegible] "I was making [illegible] children [illegible] Mayor Hawkins [illegible] terror to [illegible] said "I'll fine [illegible] twenty [illegible] dollars and sentence you to [illegible] Bob asked for leniency and the mayor suspended the jail sentence pending good behavior. [illegible] anxious to get off with the same. They declared they would never appear before the mayor again. Pete Burns who was arrested along with them by Officer Hankins Tuesday night for quarreling with them while they were drunk, was discharged.

NEWSPAPER ARCHIVE®
NEWSPAPER ARCHIVE®

Do You Get Mad When You Are Forced To Pay A Bill The Second Time?

Is'nt it exasperating when you think the bill had been paid? Had you paid the bill with a bank check you could know tthe bill had been paid and prove it. Every cancelled check is eventually returned to the maker and may be retained for future reference
Bills paid by check remain paid.

We Solicit your business.

Coshocton National Bank

Corner Main and Fourth streets
M. Q. Baker, Pres., T. L. Montgomerry, Cashier
M. B. Smith, Asst. Cashier.

ROOSEVELT

Continued from Page One

He summarizes the situation as follows: "Let me add that Governor Haskell's utter unfitness for any public position of trust, or for association with any man anxious to make an appeal on a moral issue to the American people has been abundantly shown wholly irrespective of this action of his in connection with the Standard Oil interests. As an American citizen who prizes his Americanism and his citizenship far above any question of partisanship, I regard it is a scandal and a disgrace that Governor Haskell should be connected with the management of any national campaign. I have not the space in this letter to discuss Governor Haskell's conduct, for instance, in vetoing the child labor bill, or the fact that his name appears as one of the defendants in various suits brought by the government to prevent the Creek Indians from having certain of their lands fraudulently taken; or his connection with various other matters of the kind.

Considerable attention is devoted to consideration of the allegation that Governor Haskell used the Oklahoma state university as a means of furthering his political advancement by appointing Democrats to positions regardless of their ability.

Has Given Fair Treatment.

President Roosevelt then continues: "You close your telegram by saying that you expect and will demand fair and honorable treatment from those who are in charge of the Republican campaign. I am not in charge of the campaign, but am greatly interested in it. I have shown your above fairly and honorably that Governor Haskell is a man who, on every account I have named, is unworthy of any position in our public life. No further investigation of these facts is required. They are spread on the record before you, and they were available before Mr. Haskell was chosen for his position as treasurer. You also say that you will not permit any responsible member of the Republican organization to misrepresent the attitude of your party in the present campaign. You will have no difficulty in getting me to represent it aright, for my sole anxiety is that the people of the country shall understand this attitude clearly, and shall then condemn it as it should be condemned. You say that you have advocated more radical measures against private monopolies than either I or my party associates have been willing to undertake. You have indeed advocated measures that sound more radical, but they have the prime defect that in practice they would not work. I should not in this letter to you discuss your attitude on the question if you did not yourself bring it up; but as you have brought it up, I answer you that in my judgment the measures you advocate would be wholly ineffective in curing a single evil, and so far as they had any effect at all would merely throw the entire business of the country in hopeless and utter confusion.

"I put Mr. Taft's deeds against your words. I ask that Mr. Taft be judged by all his deeds, for he wishes none of them forgotten. I ask that you be judged both by the words you wish remembered, and by the words that seemingly you and your party now desire to have forgotten. I ask that your present plan for regulating the trusts be judged in connection with your past utterances, that you did not believe in their regulation, but in their destruction; and again, in connection with your past utterances to the effect that only government ownership, by a complicated national and state system of railroads would avail; and again by your past utterances when you proposed to remedy all the sufferings of our people by a depreciated currency. For several years now I have been steadfastly fighting to secure thoroughgoing and far-reaching control in the interest of the public over the great business combinations which do an interstate business. In this effort I have been as much hampered by the extremists, well meaning and otherwise, who demanded visionary and impracticable radicalism, as by those other extremists or less dangerous, who stand for the reactionary refusal to remedy any grievance. One side, the side on which I am obliged to say you have placed yourself, has shown itself to be just as much the enemy of progress as the other. I hold it entirely natural for any great law-defying corporation to wish to see you placed in the presidency rather than Mr. Taft. Your plans to put a stop to the abuses of these corporations are wholly chimerical; how chimerical your last plan you will yourself see if you read Governor Hughes' speech at Youngstown, O.

Trusts in No Danger.

"Let us repeat that no law-defying corporation has anything to fear from you save what it will suffer in the general paralysis of business which any attempt on your part to reduce to practice what you have advocated would bring. This paralysis would affect the wage worker, the farmer, the small business man, more than it would affect the great business man. But it would affect the latter, too. Therefore, I hope and believe that all far-sighted, citizens, who wish to see this country prosper in material things will support Mr. Taft. But above all I ask for support for him because he stands for the moral uplift of the nation, because his deeds have made good his words, and because the policies to which he is committed are of immeasurable consequence alike to the honor and the interests of the whole American people."

MAY BE REMOVED

Committeemen Discuss the Charges Against Treasurer Haskell.

New York, Sept. 24.—Several committeemen, it is reported at Democratic national headquarters, are preparing to use every influence to bring about the removal of Governor Charles N. Haskell from the office of treasurer of the national committee. This is a result of the publication of charges that Mr. Haskell, as governor of Oklahoma, declined to permit the state to prosecute the Prairie Oil company, a subsidiary company of the Standard Oil company.

Charges that Governor Haskell had been identified with several railroad promotions in this city which are said to have been unfortunate in the matter of consummation, are said to have also tended to increase the feelings of these national committeemen that the time has about come for Governor Haskell to resign from the committee or be removed.

Haskell Replies.

Guthrie, Okla., Sept. 24.—Governor C. N. Haskell issued a statement in reply to President Roosevelt's letter to William J. Bryan dealing with four specific charges against Mr. Haskell, namely that he is subservient to Standard Oil, that he vetoed a child labor bill, that he dealt extensively in Creek Indian lands and that he had allowed politics to dominate him in the removal of members of the faculty of the state university and the appointment of others to succeed them. Governor Haskell took up the four charges as dealt upon by President Roosevelt in turn, dealing with each in a characteristic manner. The Prairie Oil and Gas company charges, Governor Haskell declared to be a "joke on Roosevelt's stupidity," asserting that he had done nothing which would confer upon the Standard Oil subsidiary company more authority than it already possessed under a franchise granted it by Secretary Hitchcock.

Declines to Comment.

Columbus, O., Sept. 24.—When shown President Roosevelt's reply to his telegram of protest, William J. Bryan declined to read or comment on the same, pleading that he was exhausted by his strenuous day in Columbus, and shortly after the conclusion of his speech in Memorial hall the Democratic leader retired for the night.

Haskell Misses Train.

Guthrie, Okla., Sept. 24.—Governor Haskell had been announced as the principal speaker at a Democratic meeting in Sapulpa, Okla., but missed a train and did not go there.

HAS BUSY DAY

Judge Taft Begins What Promises to Be Aggressive Campaign.

Chicago, Sept. 24.—William H. Taft, Republican candidate for president, in two addresses here opened what his leaders declare would be from now on an aggressive campaign. Speaking before the railway men's independent Taft club, Mr. Taft paid his respects to union labor, dealing particularly with decisions in labor cases rendered by him when judge.

Arriving in Chicago from Cincinnati, after having stopped at George Ades farm at Brook, Ind., the Republican candidate went immediately to the Auditorium Annex, and after a short conference at dinner with Chairman Hitchcock, drove in an automobile to Orchestra hall, on the lake front. A large crowd, forming an overflow meeting, surrounded him, and standing in his automobile Mr. Taft delivered an informal address. He said he believed that no judge had ever had the interest of the laboring man at heart more than he had now, and had had when judge. He was proud to say that he frequently had been called in consultation with President Roosevelt on labor matters, and that his own and the president's views were in accord.

He referred to Mr. Bryan and Samuel Gompers "as among those people who are always full of enthusiasm for union labor when they are running for office." "But," continued Mr. Taft, "you've got to get men like Theodore Roosevelt when you want them to do things."

A Good Stomach

Means Good Health, Cheerfulness, Ambition, Persistency and Success

Relief is not cure; opium will stop the most excruciating pain, but it won't cure the disease.

And it is just the same with alleged dyspepsia cures which contain pepsin. Pepsin will help to digest the food, but the stomach is left in worse condition than it was before.

You don't want pepsin to digest your food; you want the natural juices of your stomach to digest your food. If you have dyspepsia or any stomach trouble, you want to make your stomach so strong that it will digest its own food.

You can make your stomach so strong that you can eat what you want, all you want and any time you want it, without distress.

Mi-o-na will cure your dyspepsia or any other stomach trouble by building up the flabby walls and making the stomach so strong that it will digest food without artificial aid.

In other words Mi-o-na cures dyspepsia by removing the cause.

C. E Anderson is the agent for Mi-o-na in Coshocton and he says to every reader of The Age whose stomach is weak, who has indigestion or dyspepsia, that Mi-o-na is guaranteed to cure or money back.

The price is only 50 cents a box and one box is all that you need to prove that you are on the right road to health and happiness.

"I can't say enough for Mi-o-na tablets; they have done more good for me in one week than all the doctors have for the two years I have been under their care, and I will do all I can to recommend it to my friends. You can also use my name in your ad. if you like, for Mi-o-na is better than gold to me. I am like a new man, and am able to work once more for the first time in over a year." —W. A. Ennis, 328 Green Street Syracuse, N. Y.

Gunboat Was Official Target

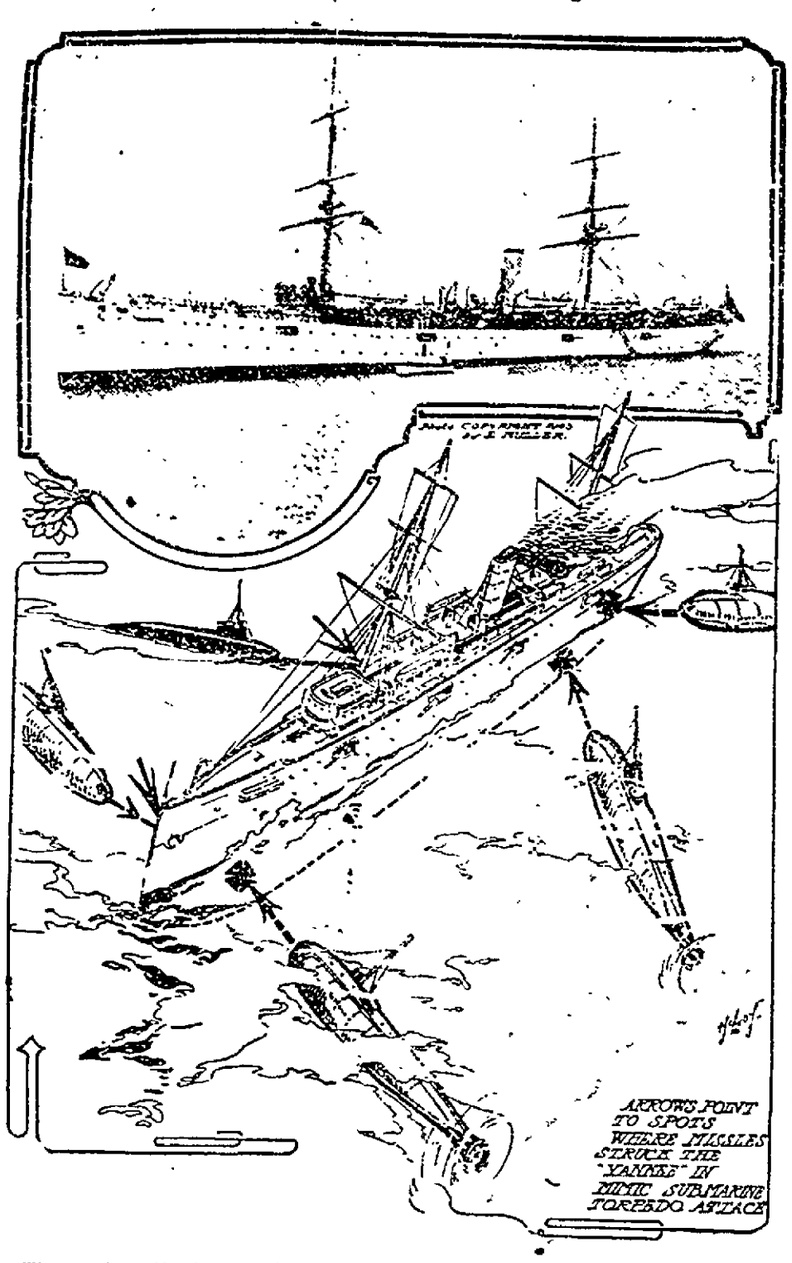

The cruiser Yankee, which was "sunk" by five submarine torpedo boats during mimic war in Buzzard's Bay is shown at the top. Below is a diagram sketch showing how flotilla of submarines "sank" the Yankee

MEN CREMATED IN BRICK KILN

Explosion Embeds Them In Pile of Redhot Bricks.

TWO MEET HORRIBLE DEATH

Son of Manager of Plant Is Seriously Burned While Attempting to Rescue Parent From Terrible Fate. Body of Farmer Boy Burned to a Crisp and Is Not Recovered From Ruins for an Hour After Supposed Explosion of Gas.

Minot, N. D. Sept. 24.—In plain view of his [illegible], who were unable to assist him, E. L. Drake, Sr., and Clarence Bailey met a tragic death at the plant of the Kenmore Brick and Coal company by being slowly roasted to death. The big kiln burst when but ten hours from completion. Drake, who is the manager of the plant, was buried up to his arms in the redhot pile, and it was not for over 30 minutes that he could be reached by the rescuers. Bailey, who is the 17-year-old son of a prominent farmer, was completely entombed and was not found for an hour. His body was roasted to a crisp.

A son of E. W. Drake was seriously burned in an attempt to save his father. An explosion of gas is supposed to have caused the accident.

TO DIVIDE WHITE EYES FARM

Chas. J. Maurer has commenced partition proceedings in common pleas court asking for the division of 100 acres of land in White Eyes township. The petition states that he owns 13-15ths of the land. Thos. Powell and McKinley Powell, minor defendants, each own 1-15th. The tracts is part of the estate of Chas. Powell, who died July 5, 1908. Geo. D. Klein is attorney for the plaintiff.

A satin skin secured using Satin skin cream and Satin skin face powder. 25c

GETTING READY FOR COURT TERM

The bar dockets for the October term of common pleas court have been placed in the hands of the printers and will probably be ready for distribution by next Monday.

There are a number of new criminal cases and a long list of civil cases to be tried at this term, although there are no cases of unusually vast importance.

There will probably be enough business to keep the wheels of justice grinding until about Thanksgiving.

Dayton Plans For Wrights.

Dayton, O., Sept. 24.—A committee of citizens has been formed in this city for the purpose of fathering the movement for a testimonial to the Wright brothers.

THIS AND THAT

The weather man predicts four days of rain for the beginning of next week.

Fifty persons were injured, several fatally, in a head-on collision between two traction cars at Philadelphia.

A. Russell Peabody, one of Harry K. Thaw's attorneys, died suddenly of pneumonia at Babylon, L. I.

The cruiser Yankee, which is aground at the Mouth of Buzzards bay, is reported to be in a perilous position.

FREE PILE CURE

Sent to Demonstrate the Merits of Pyramid Pile Cure.

What It Has Done For Oothers, It Can Do For You.

We have testimonials by the hundreds showing all stages kinds and degrees of piles which have been cured by Pyramid Pile Cure.

If you could read these unsolicited letters you would no doubt go to the nearest drug store and buy a box of Pyramid Pile Cure at once, price 50 cents.

We do not ask you to do this. Send us your name and address and we will send you a trial package by mail free.

We know what the trial package will do. In many cases it has cured piles without further treatment. If it proves its value to you order more from your druggist. This is fair, is it not? Simply write us a letter giving your name and address and we will send you the trial package by mail in plain wrapper free. Address Pyramid Drug Co., 164 Pyramid Bldg., Marshall, Mich.

"All's Wrong"

when the stomach is out of order. Food disagrees, head is confused, bowels are sluggish, the liver torpid and the nerves unstrung. Get your stomach right, and pull yourself together with a dose or two of

Beecham's Pills

Nature's remedy for all those sick conditions that affect the digestive organs. A reliable medicine for acute indigestion, dyspepsia, heartburn, acid stomach, constipation and bilious attacks. Beecham's Pills act promptly, and restore healthy tone to the organs. A few doses, as needed, and

"All's Right"

In boxes with full directions 10c. and 25c.

A Summer Household Necessity

Dysentery, Diarrhea, Cholera Morbus, Cholera Infantum, Cramps, Colic and all Summer bowel complaints are rarely dangerous if there is a safe, quick-acting, reliable remedy immediately at hand.

DR. D. JAYNE'S CARMINATIVE BALSAM

has for *four generations* been successful in curing these complaints. Its name has become a household word everywhere. It is the quickest and surest remedy known. Stops pain immediately, and almost invariably brings about speedy recovery. Never be without it in hot weather. Sold by all druggists—per bottle, 25c.

Jayne's Tonic Vermifuge—Is a splendid tonic, after the weakening effects of dysentery, diarrhea, etc.

CHAS. W.-LOOS

REAL ESTATE AND INSURANCE
New Rodgers Building.
Corner Sixth and Main Sts.
Bell phone, Office No. 573
Residence both phones, No. 60

READY FOR SCHOOL

You can get all your SCHOOL BOOKS and SCHOOL SUPPLIES at

C. E. Anderson's

Drug and Book Store
401 Main Street, Coshocton, Ohio.
We are open every night.
We have both phones
We employ three registered pharmacists.
We appreciate your trade

SAVE MONEY

Morphine Habit
Liquor Habit
Tobacco Habit
} EASILY CURED

Positively no Morphine in our Tablets —Hill's Chloride of Gold Tablets will cure any case of Morphine Liquor or Tobacco habit in from 10 to 30 days. No effort required of the patient, who is allowed the use of the stimulants until he voluntarily quits their use. Can be given in Tea or Coffee without the knowledge of the patient. Testimonials SENT FREE. Try it. Price $1 per package. Sold and recommended in Coshocton by

C. E. Anderson
DRUGGIST 414 MAIN STREET

J. E. FOSTER
VETERINARIAN
Standard Veterinary Remedies for sale. BOTH PHONES

LAMBERSON and HERBIG
for
Reliable Insurance
Plate Glass Life
Accident Fire
Liability
Over Smith's Drug Store.

When you buy a suit of clothes be sure and get the best you can for your money. If you do that, you will buy it from

Beach

Tailor for Men. We sell made to your measure shirts.

MONARCH FLOUR

BRYAN TALKS AT COLUMBUS

Demands Trial by Jury in Address Delivered Before Railroad Men. Defines Difference Between Direct and Indirect Contempt, and Says Taft Owes Apology to Republicans Who Voted for Bill Similar to the Democratic Plank.

Columbus, O., Sept. 24.—William J. Bryan's second entry into Ohio during the present campaign was marked by 12 speeches to enormous crowds.

His concluding speech was made in this city to an overflow crowd of 20,000 persons, while just previously he had addressed the largest audience that ever assembled in Memorial hall. The seating capacity is 6,000, but this was increased by 2,000 others who were satisfied to stand. Red fire was burned profusely on the outside, while within the hall a brass band enlivened the audience by playing patriotic and plantation airs. Mr. Bryan's appearance on the platform created a scene of the wildest enthusiasm, which took some time to die out, but the demonstration was repeated when he was formally introduced by James Kilbourne, the Democratic candidate for governor of Ohio several years ago. Everyone had a chance to hear Democratic arguments. While Mr. Bryan was speaking Judge Harmon, the present Democratic candidate for governor of the state; John J. Lentz and others, were addressing the crowd outside. In none of his remarks did Mr. Bryan touch on the bribery charges against Governor Haskell.

During the day in this city the Democratic candidate for president spoke to 4,000 precinct committeemen, the number being so large that the hall was emptied in order to accommodate those who had not heard him talk on organization. These meetings were followed by addresses to Commercial Travelers' league on the trusts and to the Brotherhood of Locomotive Engineers and Firemen His remarks at night were on the issues of the campaign generally, but his speech to the representatives of the brotherhood was devoted exclusively to the labor question, and more particularly to the plank in the Democratic platform demanding a trial by jury in cases of indirect contempt. In these remarks he took occasion to refer to the attempts made in 1896 to pass a law covering such cases, and quoted a telegram signed by Frank P. Sargent, grand master of the Brotherhood of Locomotive Firemen; E. E. Clark, grand chief Order of Railway Conductors; T. H. Morrisey, grand master Brotherhood of Railway Trainmen; P. M. Arthur, grand chief Brotherhood of Locomotive Engineers, and M. V. Powell, grand chief Order of Railway Telegrahers, in behalf of 800,000 railroad employes, asking that the proposed law of 1896 be passed.

Mentions Prominent Republicans.

Mr. Bryan used that as an argument against the position of Mr. Taft that the plank of the Democratic platform relating to indirect contempt cases was an insidious attack on the judiciary. He mentioned the names of Senators Allison of Iowa, Hale of Maine, Morrill of Vermont, Cullom of Illinois, Sherman Hawley of Connecticut and others as having favored the measure in the senate, and he again demanded that Mr. Taft "apologize to these big Republicans for slandering them as he slandered them in this matter.

Discussing the question, Mr. Bryan said in part:

"We say that there ought to be a jury trial, and the Republicans say that there ought not to be. This is a clear issue between us, and my friends I want to give you briefly our reason, so that if you are called upon to defend your position on this subject, if your position on this subject is our position and our position is your position, I want to give you a few arguments, so that you will be prepared to defend them. Now, there is this difference between direct contempt and indirect contempt. In the case of direct contempt, the contempt complained of or alleged is committed in the presence of the court He does not have to examine witnesses, he is an eye-witness; he decides the question pending on his own knowledge. But in the case of indirect contempt, that is where the act complained of was committed outside of the presence of the court, and where it must be established by evidence. Now, we are not complaining of the case of direct contempt, but we insist that as this indirect contempt involves a prosecution which is in its nature a criminal prosecution, with punishment by fine or imprisonment or both, we contend, as it is in its nature a criminal prosecution, the man accused shall have the protection of trial by jury to ascertain whether he is guilty or not.

"But some of you may not know how strong your position on this subject is, for it is stronger than a good many people imagine. It is not only important to have a trial by jury in such a case, because it is in the nature of a criminal prosecution, but it is more important than in any criminal prosecution. Why? Because in a criminal case the judge is not the man who made the law; therefore, the violation of it is not a personal offense to him, and in the criminal proceeding he is not prosecuting attorney and therefore not personally interested in the conviction. The judge in a criminal case simply sits and hears the evidence and tries the case and gives his instructions and decides points of law, and has no personal interest as to the result of the suit But in the case of indirect contempt the judge, and the man would have makes the law in the case and he is the prosecuting attorney, and he is the udge, and the man would have to be more than human to be lawmaker, prosecutor, judge, and do all of it well and fairly and impartially. If there is any place where a man is entitled to a trial by jury it is in the case of indirect contempt.

Indorsed by Platform.

"The platform at Denver specifically indorses a measure that passed the United States senate in June of 1896 and I want now to dwell for a moment on that measure.

"Mr. Taft, in his notification speech says that our plank in favor of the jury is the most insidious attack that has yet been made in all our history on the judiciary of the United States Now that is his charge. What is it that we do? We indorse a bill that passed the United States senate by a vote so unanimous that they did not have a roll-call. As a matter of fact, a man who was present told me that only one man voted in the negative, and that man was Senator Platt of Connecticut. And if you will examine the record you will find that during the protracted discussion of that there was only one man that raised his voice against it, and that was the man whose name I have just given you, Senator Platt of Connecticut. While they had no roll call on the final passage of the bill, there was a roll-call soon afterward, and on the same bill, and you will find the names of the men who were present, and I will give you the names of some of the men who were present as recorded: John Sherman, senator from Ohio; William B. Allison, senator from Iowa; General Hawley, senator from Connecticut; Senator Hale of Maine; Senator Morrill of Vermont and Senator Cullom of Illinois. Now, Mr. Taft says that is the most insidious attack ever made on the judiciary of the United States, and yet not one of these great Republicans who were in the hall at the time raised his voice against this bill or voted "No" on it, or demanded a roll-call, and I demand that Mr. Taft shall apologize to these big Republicans for slandering them as he has slandered them in this matter. For when he says that this bill is an attack upon the judicial system, then it is a charge that these Republicans who were there when this attack was made, these Republicans attacked the judicial system, or else they were lacking in intelligence to understand the language of the bill or lacking in fidelity to the judicial system of this country."

A clever, popular Candy Cold Cure Tablet—called Preventics—is being dispensed by druggists everywhere. In a few hours Preventics are said to break any cold—completely. And Preventics, being so safe and toothsome, are very fine for children. No Quinine, no laxative, nothing harsh nor sickening Box of 48—25 cents. Sold by C. E. Anderson, Coshocton and C. M. Ferguson, Roscoe, O.

Despondent Youth Tries Suicide.

Urbana, O., Sept. 24.—Despondent over the fact that he lost his position at the Murphy lumber yard and distracted on receiving the news that his mother is on her death bed at her home in Cambridge, Harry Finley drank the contents of a bottle of carbolic acid at his boarding house late last night and will probably die.

The British built vessel is said to have a longer life than the American by a third.

Nursing Mothers and Over-burdened Women

In all stations of life, whose vigor and vitality may have been undermined and broken-down by over-work, exacting social duties, the too frequent bearing of children, or other causes, will find in Dr. Pierce's Favorite Prescription the most potent, invigorating restorative strength-giver ever devised for their special benefit. Nursing mothers will find it especially valuable in sustaining their strength and promoting an abundant nourishment for the child. Expectant mothers too will find it a priceless boon to prepare the system for baby's coming and rendering the ordeal comparatively painless. It can do no harm in any state, or condition of the female system.

Delicate, nervous, weak women, who suffer from frequent headaches, backache, dragging-down distress low down in the abdomen, or from painful or irregular monthly periods, gnawing or distressed sensation in stomach, dizzy or faint spells, see imaginary specks or spots floating before eyes, have disagreeable, pelvic catarrhal drain, prolapsus, anteversion or retro-version or other displacements of womanly organs from weakness of parts will, whether they experience many or only a few of the above symptoms, find relief and a permanent cure by using faithfully and fairly persistently Dr. Pierce's Favorite Prescription.

This world-famed specific for woman's weaknesses and peculiar ailments is a pure glyceric extract of the choicest native, medicinal roots without a drop of alcohol in its make-up. All its ingredients printed in plain English on its bottle-wrapper and attested under oath. Dr. Pierce thus invites the fullest investigation of his formula knowing that it will be found to contain only the best agents known to the most advanced medical science of all the different schools of practice for the cure of woman's peculiar weaknesses and ailments.

If you want to know more about the composition and professional endorsement of the "Favorite Prescription," send postal card request to Dr. R. V. Pierce, Buffalo, N. Y., for his *free* booklet treating of same.

You can't afford to accept as a substitute for this remedy *of known composition* a secret nostrum *of unknown composition*. Don't do it.

Richard Bartholdt, Who Attends Berlin Interparlimentary Union

The interparlimentary union will open its meeting in Berlin on September 17. Several members of the United States House of Representatives, with Richard Bartholdt of St. Louis at their head, will attend. Extensive festivities have been provided for the entertainment of the delegates by the members of the German reichstang. Mr. Bartholdt, who has long been identified with the world peace movement, will offer an important resolution concerning the sovereignty of nations and the holding of the next peace conference.

MRS. NELSON BURIED TODAY

The funeral of the late Mrs. A G Nelson was held shortly after noon Thursday at the U B church in Crooksville, the Rev Mr Wilson officiation. Interment was made at the Crooksville cemetery. The sympathy of the Coshocton mine workers goes out to District President Nelson in his sad bereavment

Otsego Field Too Dry to Work

Because of the drouth which has resulted in a great scarcity of water oil operations in the Otsego field has stopped and will not be resumed until the drouth has been broken. Many of the small streams have gone dry and water cannot be obtained to run the engines operating the oil drills. Work on wells in many other territories has stopped because of the same conditions prevailing in almost all parts of the country.

SHAW TO SPEAK AT NEW PHILA.

Leslie Shaw, former secretary of the treasury, will give an adddress at a big Republican rally at New Philadelphia Friday evening. A number of local Republicans are planning to go over.

Chapman Pleads Guilty.

Cleveland, O., Sept. 24.—John D. Chapman, formerly deputy postmaster at Akron, O., who is said to have embezzled over $9000 from the Akron postoffice and who disappeared March 10 last, pleaded guilty in the United States district court here. Sentence was deferred until Oct. 5 to allow Chapman an opportunity to arrange his personal affairs. He was released on $2000 bail, signed by Postmaster Ebright of Akron. Chapman said he had been in Goldfield, Nev., since he left home. He returned to Akron and surrendered himself. Chapman is thought to have lost the money in stock speculation.

West Virginia Feud Ends.

Charleston, W. Va., Sept. 24.—The bitter feud in the Republican party in West Virginia, following the dual conventions and rival state tickets placed in the field last July, headed respetively by Secretry of State Charles W. Swisher and State Auditor Arnold C. Scherr, was ended when, following the withdrawal of Swisher Monday night, Mr. Scherr and his fellow candidates on the Lincoln Republican ticket decided to retire in favor of the new candidate of the regular Republicans, William E. Glasscock.

Murder Is Suspected.

Lancaster, O., Sept. 24.—Section men on the Hocking Valley railroad found the body of an unidentified man on the tracks. He was about 15 years old, 5 feet 8 inches tall and had a sandy mustache. Foul play is suspected, as he was seen with a roll of bills, and when found had only $4.40 on his person. The police are working on the murder theory. He was badly disfigured, but no blood was found where he was lying.

Phone your news to The Age.

A NEW ONE

Women's Patent Colt Button

Dull Top, Diamond Tip, Perforated Vamps

New effect, nifty style.

$3.00

Same pattern in plain kid.

Brendel Bros.

4th and Main.

Fitters of Feet.

DR. JAMES HEAD-ACHE POWDERS

CURE The only pure and wholesome headache remedy.

All Druggists **Price 10c**

OUR NAME

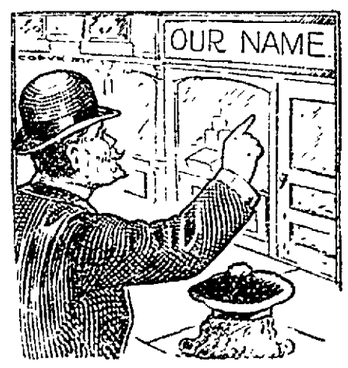

Is a guarantee of high grade excellence in the art of dyeing and cleaning. We clean by dry process at a very reasonable cost.

Ask the patrons we have served. Many hundreds of them all over the city will tell you that our perfect methods for dry cleaning and dyeing are best and most satisfactory. If we can please them we can please you.

Don't throw away your old overcoats—bring them to us. We will re-line them, clean them, and put a new velvet collar on them. So you can have a new overcoat for the winter at a small cost.

U-need-a Dry Cleaning Establishment

J. J. KOHN, proprietor.
Over Postoffice.
Citizens phone A-143

Danderine

Grows Hair and we can PROVE IT!

The Great DANDERINE Never Fails to Produce the Desired Results.

It enlivens and invigorates the **hair glands** and **tissues** of the **scalp, resulting in a continuous and increasing growth of the hair.**

Letters of praise are continually coming in from nearly all parts of the country stating that Danderine has renewed the growth of hair in cases that were considered absolutely hopeless.

A lady from Brooklyn writes: "After a short time my hair stopped falling, and I now have a lovely head of hair. My sister used the same a quarter of a dollar's worth."

Danderine stimulates the scalp, makes it healthy and keeps it so. It is the greatest scalp invigorator known. It is a wholesome medicine for both the hair and scalp. **Even a small bottle of it will put more genuine life in your hair than a gallon of any other hair tonic ever made. It shows results from the very start.**

Now on sale at every drug and toilet store in the land; 3 sizes **25c, 50c and $1.00**

Cut This Out — **Free** To show how quickly Danderine acts, we will send a large sample free by return mail to anyone who sends this free coupon to the Knowlton Danderine Co., Chicago, with their name and address and 10c in silver or stamps to pay postage.

ABSOLUTE SAFETY

Is the best thing we have to offer. Other inducements are secondary importance. Upon this basis only do we solicit your patronage.

Small Change

For the accommodation of the public, we constantly keep on hand a full assortment of SMALL CHANGE. Do not hesitate to bring in your large bills when needing small change.

We pay 3% Interest on Time Certificates and Savings Accounts, and you can get your money WHENEVER you want it.

THE Commercial National BANK

Coshocton, Ohio.

GOOD

Coffee is good to drink:—
But the BEST drink in the world is our
Famous Royal Java and Mocha.

Dawson & Smith.

6th and Main. Phones No. 41.

Free Gas Grates.

Your grate equipped with gas free with each of the following contracts for piping:

4 Room House, piping and fixtures complete $18.50
5 " " " " " 21.50
6 " " " " " 26.50

TO SEPTEMBER 30th ONLY.

The Coshocton Gas Co.

603 Main St. Cit. Tel. No. 240.

6th Street Theatre, Thursday, September 24th.

Geo. P. Stetson's Big Double Spectacular

"Uncle Tom's Cabin"

A $35,000 production under the management of Mr. Kibble, The Barnum of them all. 50 men, women and children. Fine orchestra of fifteen musicians. Traveling in a special train. Scenic investure a revelation. 20 spectacular specialty sensations. 20 colored people from the cotton belt. Sterling dramatic cast of metropolitan artists. Eva's ascension. The Grandest Street Parade Ever Given. Two bands. Prices 10c, 20c, 30 and 50c. Seats on sale at Siegrist & Williams.

NewspaperARCHIVE® NewspaperARCHIVE®

THE DAILY AGE.

Founded 1825
Published every Evening Except Sunday by
THE AGE PUBLISHING COMPANY
Selby Building Coshocton, Ohio.

Member of Ohio Select List of Daily Newspapers.

Subscription Rates.
By mail, 100 days $1, $3 the year; payable in advance. Paper discontinued when time expires without exception.
By carrier, 10 cents the week delivered to any part of the city or Roscoe.
Subscribers will greatly facilitate the delivery of The Age by immediately reporting any irregularity to the circulation department.

Representatives.
Robert Tomes, 116 Nassau St., N. Y.
I. S. Wallis and Son, 1216 First National Bank Building., Chicago, Ill.

BILLS PRINTING TRADES UNION LABEL COUNCIL COSHOCTON O.

Entered at the Postoffice at Coshocton, Ohio, as second class mail matter.

Both Telephones, No. 182.

TO THE PUBLIC

Arguments pro and con "wet and "dry" that are made in these columns are all under the head of paid advertisement and neither one way nor the other are they editorial expressions. Anything that is submitted for argument on these questions comes under the advertising department

TAFT AND MAINE

Congressman Ralph D. Cole of the Eighth Ohio district was an importan figure in the Maine campaign this month, and he brings back some interest data on that campaign. In an interview he says:

The election of the governor turned on the Prohibition issue and as the newspapers have indicated, the Republican candidate was elected by about 8,000 majority. The campaign was too short. The speaking campaign covered only about ten days, and I believe if it had not been for the work done by the national committee the state would have gone Democratic.

Taft is extremely popular in Maine. Every mention of his name was greeted with applause. I prophecy that he will carry the state by 25,000.

In my travels I made a particular effort to get the sentiment of all classes of people. Scores of Maine voters informed me that they would vote against the state ticket, but that Taft would be given their hearty support.

Scissorinctums

Too Fond of His Family.
A story comes from Russia that a citizen there ate his wife, brother and four children. Another man inordinately fond of his family.—Portland Oregonian.

Lawson's Success.
Questioned as to the secret of Tom Lawson's success, we would say that it consists in his ability to make a dead duck look like a bird of paradise.—Toronto Star.

Don't Want 'Em.
"Kern's whiskers will grow on the public," says the Atlanta Georgian. Never mind about it—we're all satisfied to let 'em stay where they are.—Kalamazoo Gazette.

Important Work Concluded
Now that the west has preserved the average of the apple crop of the country it will turn to the only slightly less important task of choosing a president.—Indianapolis News

Sage of The Age

Is your windpipe full of dust?

The commissioners ought to be pretty good at "bridge" by this time.

The Coshocton football team starts forth next Saturday on its career of fame.

Nat Goodwin and Maxine Elliott have sprung into the divorce limelight.

Two weeks from today will be the big day at the fair.

The want column is one of the newsiest parts of the paper if you are interested in bargains.

Bryan is trying to get Haskell out of a bad situation.

The "wet" and "dry" fight is rapidly coming to a focus.

Got Cousin Fined Tidy Sum

Geo. Denzer, charged by his cousin, S. P. Dencer, with violating the automobile speed laws, pleaded guilty Thursday morning and was fined $10 and costs, amounting to $13.50, by Mayor Hamilton. He paid the amount and was discharged. The two collided on the street and S. P. Dencer was hurt in the runaway that resulted.

William Waldorf Astor has imparted another impetus to the Oxford University endowment fund

CASTORIA
For Infants and Children.
The Kind You Have Always Bought
Bears the Signature of Chas. H. Fletcher

THE REPUBLICAN TICKET

For President
WILLIAM HOWARD TAFT
For Vice President
JAMES S. SHERMAN
For Presidential Electors.
At Large
EDWARD N. HUGGINS, of Franklin.
JOSEPH T. CAREW, of Hamilton
17th Congressional District
JEREMIAH E. REEVES, of Tuscarawas

For Governor
ANDREW L. HARRIS, of Preble.
For Lieutenant Governor.
FRANCIS W. TREADWAY, of Cuyahoga
For Secretary of State.
CARMI A. THOMPSON, of Lawrence
For Auditor of State
EDWARD M. FULLINGTON, of Union
For Treasurer of State
CHARLES C. GREEN, of Franklin.
For Attorney General.
ULYSSES GRANT DENMAN, of Lucas
For Board of Public Works.
B. W. BALDWIN, of Ashtabula
WILLIAM KIRTLEY, JR., of Defiance
For Dairy and Food Commissioner
RENICK W. DUNLAP, of Pickaway.
For State School Commissioner
JOHN W. ZELLAR, of Hancock
For Justice of the Supreme Court.
JAMES L. PRICE, of Allen.
JOHN A. SHAUCK, of Montgomery.
For Clerk of the Supreme Court.
JOHN S. M'NUTT, of Columbiana.
For Congress
J. F. HARRISON of Wayne
For State Senator
ROBERT E. HAVERMAN, Tuscarawas.
For Circuit Judge
JOHN W. CRAINE, of Stark.
For Common Pleas Judge
W. F. KEAN, of Wayne.

COUNTY TICKET

Representative—W. J. BAHMER
Probate Judge—FRANK ASHMAN
Sheriff—ALEX C. M'DONALD.
Clerk—R. C. DARNES
Auditor—WALTER WINTERS
Treasurer—HOUSTON B. HAY
Pros. Attorney—C. HOMER DURAND
Recorder—EVAN O. EVANS
Commissioners—ALEX P. STEWART, EDWARD NORMAN and LEE MOORE.
Infirmary Directors—GEORGE W. MEEK T. F. LANDIS, O. W. SERGEANT.
Surveyor WILBUR F. LARKS
Coroner—DR. A. M. HENDERSON

Measures Up to Requirements.
Mr. Sherman says much in little space in his speech formally accepting the Republican nomination for vice president and says it admirably. The New Yorker on the Republican national ticket measures up to the requirements of his post and shows the qualities of an experienced and responsible public man in his acceptance address.—New York Mail.

"BRYAN CAN DO NO HARM."

A Frequent Statement That Will Not Bear Analysis.

The apologetic Democrat who wants to remain regular and who has swallowed Bryanism takes care to repeat as often as he is accused of inconsistency that Mr. Bryan can do no harm even if he is elected. It is time that this statement was met and smashed. Mr. Bryan if elected could and would do a great deal of harm in so many ways that it is almost impossible to enumerate them. In the first place, he would have an opportunity during his term to pack the supreme court, and no one doubts that he would so pack it that the confidence of the American people in its greatest institution would be lost or severely shattered.

Mr. Bryan would appoint a cabinet from his friends and not from his enemies, and it must be admitted that the best men in the Democratic party are not close friends of Mr. Bryan. He would appoint judges and district attorneys throughout the country who would carry out his designs as far as possible, but the greatest harm of all that could come upon the people through the election of Mr. Bryan would be the loss of confidence in business circles and the probable stagnation that would come over the country and remain for four years at least.

There is no measuring this blight that would come to our nation through the election of William J. Bryan. We endured it from 1893 to 1896 under a Democratic president of far sounder views and much more stable character than the present Democratic candidate for president. Mr. Bryan as a weather vane would be a great success, but as a president he would not only be a failure, but failures would come to every American institution and every American industrial center.

Pink Pain Tablets—Dr. Shoop's—stop Headache, womanly pains, any pain, anywhere, in 20 minutes sure. Formula on the 25c. box. Ask your druggist or doctor about this formula—it's fine.
Sold by C. E. Anderson, Coshocton and C. M. Ferguson, Roscoe, O.

City subscribers—insist on receipt when you pay your carrier.

IF YOU NEED A MEDICINE, YOU SHOULD HAVE THE BEST

We ask you to consider the fact, that although there are hundreds of preparations advertised, there is only one that really stands out preeminent as the remedy for disorders of the kidneys, liver and bladder.

Dr. Kilmer's Swamp Root stands the highest, for the reason that its remarkable curative power has been proven in the thousands of even the most distressing cases.

Swamp Root makes friends quickly because its mild and immediate effect is soon found. It is a gentle, healing vegetable compound a specialist's prescription for a special disease.

Swamp Root is recommended for everything.

A sworn certificate of purity is with every bottle.

For sale at all drug stores, in bottles of two sizes—fifty cents and one dollar.

SAMPLE BOTTLE FREE BY MAIL

In order to prove what Swamp Root, the great kidney, liver and bladder remedy will do for you every reader of The Coshocton Daily Age who has not already tried it, may receive a sample bottle by mail absolutely free. Address Dr. Kilmer & Co., Binghampton, N. Y.. Write today.

SAMPLE WORK OF CLOW FIRM

A sample product of the Clow plant at Chicago is on display at the office of the Coshocton Gas Company. It is a steam radiator with a gas attachment and it is claimed that a house can be heated with it much cheaper than with other kinds of radiators. The Clow Company makes various style of radiators. It is probable that eventually this branch of the company will be moved to Coshocton along with the Newcomerstown plant.

MOUTH OF CANNON IS BOOZE ROOST

EAST LIVERPOOL, O., Sept. 24—The large war cannon in the Diamond or Public square, which is a decoration to the soldiers' monument, is used by bootleggers in furthering their business. Instead of laying a 50-cent piece on a stump in Kentucky and returning in a few minutes to find a hask of moonshine, it is declared that all is necessary to obtain a bottle of "Bootleggers' Best" is to quietly place two bits in the mouth of the cannon, walk once around the Soldiers monument, then insert the hand into the mouth of cannon and then pull from the war relic the coveted bottle.

Not a word is said and the scheme is well understood to the initiated. No matter how dense the crowd, the danger of detecting is nil.

Old soldiers are aroused at the monument being used for such a purpose.

It's a pity when sick ones drug the stomach or stimulate the Heart and Kidneys. That is all wrong! A weak Stomach means weak Stomach nerves, always. And this is also true of the Heart and Kidneys. The weak nerves are instead crying out for help. This explains why Dr. Shoop's Restorative is promptly helping Stomach, Heart and Kidney ailments. The Restorative reaches out for the actual cause of these ailments—the failing "inside nerves." Anyway test the Restorative 48 hours. It won't cure so soon as that, but you will surely know that help is coming.
Sold by C. E. Anderson, Coshocton and C. M. Ferguson, Roscoe, O.

Judge Taft not only wins votes by arousing public interest in his personality, but he adds strength to his party in every doubtful state by showing the hesitating a man they can trust

Sarsatabs Chocolate-coated tablets, combine the most successful remedies for all humors and eruptions, stomach, liver and kidney ailments, loss of appetite, that tired feeling. They are a solid extract of Hood's Sarsaparilla, having all its wonderful medicinal power. Pleasant to take and exceedingly economical. Give great satisfaction, especially to people preferring tablet to liquid medicines. 100 doses $1. Druggists or mail. C. I. Hood Co., Lowell, Mass.
If Made by Hood It's Good.

Walker & Lawrence
"A Good Place To Buy Good Shoes"

A New Shoe

Women's Colt Button, brown cloth top, new narrow toe, heavy flexible welt sole. One of our snappiest shoes

$3.00

See our window.

We also show them with wine, blue and green cloth tops.

Walker & Lawrence
"A Good Place To Buy Good Shoes"

HILDEBRAND:
Gold Medal Flour pleases the cook.
FREDERICA.

Tell The Age reporter.

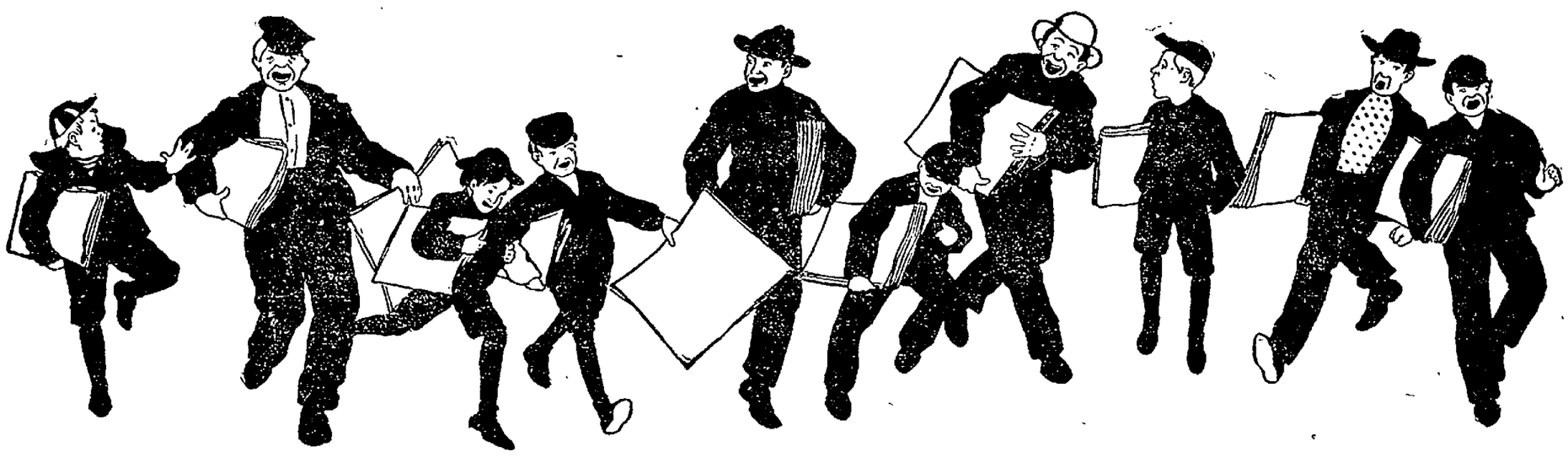

Extra! Extra! Extra!

Greatest Clothing Sale Ever Known Now On At A. E. BOND & COMPANY

FIRM DISSOLVES PARTNERSHIP

The entire Stock Thrown On Market At Cost. The chance of a life time to buy Clothing, Furnishing Goods and Hats---Don't Wait--Come Tomorrow.

Boys' and Children's Department.

Now is your chance to get a complete outfit for the boy for school at little cost. You will find here a good stock to select from.

Boys'	$2 suits reduced to		$1.48
"	2.50	" "	1.98
"	3	" "	2.25
"	4	" "	2.98
"	4.50	" "	3.23
"	5	" "	3.48
"	5.50	" "	3.98
"	6	" "	4.48
"	7	" "	5.48
"	8	" "	6.48
"	50c blouses reduced to		.39
"	50c caps	" "	.39
"	50c knee pants reduced to		.39
"	$1	" "	.73
"	50c waists reduced to		.37

Men's and Young Men's Suit and Overcoat Department,

$ 8.50 suit reduced to	$ 5.10
10.00 suit reduced to	6.98
12.00 suit reduced to	8.98
15.00 suit reduced to	10.80
18.00 suit reduced to	13.48
20.00 suit reduced to	14.98
22.50 suit reduced to	16.48
25.00 suit reduced to	19.48

Men's Overcoats and Cravenettes

$ 8.50 overcoat reduced to	$ 5.10
10.00 overcoat reduced to	6.98
12.00 overcoat reduced to	8.98
15.00 " "	10.80
18.00 " "	13.48
20.00 " "	14.98
22.50 " "	16.48
25.00 " "	19.48

Furnishing Department

Men's $1.50 dress shirts reduced to	98c.
Men's $1 dress shirts reduced to	69c.
Men's 50c dress shirts reduced to	35c.
Men's 55c work shirts reduced to	35c.

Underwear Department.

Men's $2 underwear reduced to	$1.23
Men's $1.50 " "	98c
Men's $1 " "	69c
Men's 50c " "	35c

Men's Half Hose

Men's 10c socks reduced to	7c
Men's 25c socks reduced to	18c
Men's 50c socks reduced to	35c

Suspenders

Men's 50c suspenders reduced to	35c
Men's 25c suspenders reduced to	14c

Neckwear.

Men's $1 ties reduced to	73c
Men's 50c ties reduced to	39c
Men's 25c ties reduced to	19c

Handkerchiefs

Men's 10c handkerchiefs reduced to	4c
Men's 15c handkerchiefs reduced to	7c

Men's Trousers

$1.00	trousers	reduced to	79c	$2.50	trousers	reduced to	$1.73	$4	trousers	reduced to	$2.73
1.50	"	"	98c	3 00	"	"	1.98	5	"	"	3.33
2.00	"	"	$1.48	3.50	"	"	2.23	6	"	"	3.95

Don't Miss This Glorious Opportunity—Come and Make Your Money Go Farther Than Ever Before In Your Life—Come For Best Choice Now.

FORBES BLOCK **BOND'S** COSHOCTON, OHIO

NEWSPAPER ARCHIVE® NEWSPAPER ARCHIVE®

Of Interest to Women

Society MISS JESSIE SMITH Editor Clubs

SOCIAL CALENDAR

THURSDAY

The Senior Gleaners met with Mrs. Wheeler

Committee meeting at the U. B. church

Fall Festival at the M. E. church

Mrs. Thompson entertains for daughter

Meeting of the stewards of U. B. church

FRIDAY

The Holloway Mission band meets with Mrs. C. G. Smith

Meeting of the Roscoe W. C. T. C.

Members of the Ac Delphia have marshmallow roast

Misses Veronica and Delsie Hanley entertain

Second night of Fall Festival

Fair Woman In The Wild West

Five political parties in California have incorporated their endorsement of woman suffrage in their respective platforms; viz.: Union Labor, Socialist, Independence League, Prohibition and Democratic. The state Republican convention listened to a request for similar endorsement, declined to give it, but extended a vote of thanks to the women presenting the question, which the latter as promptly declined to receive.

Preparing For Supper and Bazaar

The Ladies Social Circle of the Presbyterian church met Wednesday afternoon, and decided definitely on the date of their supper, which will be given the evening of Oct. 1. Arrangements are being made for the annual church social and bazaar which will probably be held some time in November.

Guests Of Miss Barcroft

Miss Sara Barcroft delightfully entertained a number of her young friends Monday evening at her country home. The evening was very pleasantly spent playing various games and dainty refreshments were served during the evening.

Those present besides the hostess were Nora Kaufman, Merle McCleary, Emma Barcroft, Helena Werts, Grace Miller, Carrie Kaufman, Irene Barcroft, Waunetta Swakhammer, Bernice Powelson, Odessa Jennings, Geo Sipes, Charley Zimmer, Noyes Trottman, Herbert Barcroft, William Jennings, Ernest Berton, Calvin Jennings, Sam Lapp, Jess Stagmyer, Joe Powelson and Virgil Werts

This woman says that after months of suffering Lydia E. Pinkham's Vegetable Compound made her as well as ever.

Maude E. Forgie, of Leesburg, Va., writes to Mrs. Pinkham:

"I want other suffering women to know what Lydia E. Pinkham's Vegetable Compound has done for me. For months I suffered from feminine ills so that I thought I could not live. I wrote you, and after taking Lydia E. Pinkham's Vegetable Compound, and using the treatment you prescribed I felt like a new woman. I am now strong, and well as ever, and thank you for the good you have done me."

FACTS FOR SICK WOMEN.

For thirty years Lydia E. Pinkham's Vegetable Compound, made from roots and herbs, has been the standard remedy for female ills, and has positively cured thousands of women who have been troubled with displacements, inflammation, ulceration, fibroid tumors, irregularities, periodic pains, backache, that bearing-down feeling, flatulency, indigestion, dizziness or nervous prostration. Why don't you try it?

Mrs. Pinkham invites all sick women to write her for advice. She has guided thousands to health. Address, Lynn, Mass.

Snyder's

Coshocton's Leading Grocery

"If It's Good Eat, We Have It."

We are always leaders — offering the first of the season

Baltimore Sealshipt Oysters

Chickens, alive or dressed at all times

Genuine Jersey Sweet Potatoes

Pure Coshocton County Bee Honey

Good old Home-Made Sweitzer Cheese

Try our famous 20c Coffee

If good goods, low prices and nice treatment will win your patronage—We most certainly will get our share.

Snyder Grocery Co.

Both Phones 21. 233 Main

Our Wagons go Everywhere

Wedding Announcement In English Walnuts

Miss Helena Ferguson gave a beautifully appointed luncheon at 6 o'clock Wednesday evening at her home in West Lafayette to eighteen of her young lady friends. The feature of the third course was English walnuts. When opened they were found to contain a conundrum. The answer to these conundrums formed a sentence which read "Irvine Wolfe and Grace McClain will be married Wednesday, September 30, 1908 at high noon."

Episcopal Guild Elects Officers

The Ladies Guild of the Episcopal church met Wednesday evening to elect officers for the coming year's work, and to discuss the business matters of the Guild in general. Meetings will be held every two weeks on Wednesday night. The following officers were elected:

President, Miss Alice Judd

Vice president, Miss Emma Lee

Secretary and treasurer, Mrs. Nicholas

The next meeting will be held in two weeks at the home of Miss Judd

Important Sessions At U. B. Church

There will be a meeting of the Class Stewards of the U. B. church tonight at 7 o'clock, preceding the meeting of all the members of the church, which is to be at 7:30. Both meetings are very important, and all members are urged to attend.

Victim of Pleasant Postcard Shower

Mrs. J. N. Johnson was the victim of a happy surprise on Wednesday, as all the ladies of the Church of Christ, and the members of Mrs. Johnson's Sunday school class remembered her birthday with a postcard shower. The class also presented her with a handsome vase, and in the evening after league the ladies surprised her by gathering at her home, where all arrangements had been made for a pleasant evening's entertainment. A large album in which to put the postcards, was given Mrs. Johnson. Dainty refreshments were served, and the affair was a most successful one.

An Afternoon Sewing

The ladies of the Church of Christ spent a very pleasant afternoon sewing, Wednesday, at the home of Mrs. Geo. Shrake of North Eighth street. There will be no meeting next week, on account of the supper to be held at the church, on Tuesday evening.

In Charge of Her Newark Store

Mrs. J. R. Robertson is in Newark today looking after her millinery store there. Mrs. Zed Harrington will go over to Newark tomorrow to be there for the opening, which will be on Friday and Saturday.

Birthday Brings Many Postcards

Yesterday was Miss Ida Williams birthday and a number of her friends surprised her with a postcard shower during the day. She received more than a hundred post cards, to say nothing of the numerous other gifts which were brought to her in the evening, when a few friends dropped in to wish her many happy returns of the day.

Urges Women To Take Part

Judge Donley addressed fifty or sixty members of the W. C. T. U. in the main hall of the Ricketts building Thursday afternoon. Twenty-seven ladies came down from West Lafayette on No. 19 to receive words of advice from the chairman of the county local option movement. The West Lafayette delegation was augmented by a number of local members of the union. Judge Donley addressed them at considerable length upon the work before them and told them that much could be accomplished with their assistance.

Hay Wagon Ride and Supper

About 20 young people enjoyed a hay-wagon ride Wednesday evening which was given in honor of the Misses Pearl and Daisy Jones of Youngstown. The party drove to West Lafayette and on the way home they stopped at Noble's farm, where a delicious supper was served

In Honor Of Birthday

Mrs. Joseph Thomson of Locust street will entertain a number of the friends of her little daughter Katherine, this afternoon in honor of her fifth birthday.

Social A Fine Success

The L. C. M. B. A. social was a financial, as well as social success and the ladies feel justly proud of the results. A large crowd attended and about $25 was cleared. The hospitable home of Mrs. Henry Lorenz never looked more inviting than last evening.

W. C. T. U. To Meet Friday

The W. C. T. U. will meet Friday afternoon at the home of Mrs. B. A. McGinnis on Mulberry street

Chili Con Carne Supper Friday

Miss Nell Hay will entertain the members of the J. H. D. G. club with a chile concarne supper Friday evening at her home on South Lawn avenue. The members of the club are Miss Nell Hay, Miss Gertrude Brown, Miss Helen Denman, Miss Helen Temple, Misses Cornelia and Helen Lamberson, Miss Kate Cantwell and Miss Ruth Coe.

Cantwell's

The New Ox Blood Button

$4.00.

One of the handsomest creations of the season. We have this one in either tan or ox blood. Many other new ones. See our window.

Cantwell's

Associated Members Will Get Tickets

The Woman's Musical club received the special tickets for their associated members this afternoon and distribution was at once begun, but The Age is informed that it will probably be impossible to see all the associated members today. Request is therefore made that any associate member who is not provided with ticket, may be provided at the door of the M. church, at the concert this evening. Every associate member is entitled to season tickets for the concerts given under the club auspices.

Stopped Off In Coshocton

Dr W. L. Wells and wife of North Fairfield, Ohio, stopped off in Coshocton Thursday en route to West Lafayette where Dr. Wells preached the funeral sermon of Mrs. Asa Loos he having been her pastor for a number of years.

Pretty Wedding at Spring Mountain

A wedding of much interest to the many friends of the high contracting parties was that of Miss Delilah Krownapple and Mr. Hugh McDevitt, of Spring Mountain. The ceremony took place at St. Rose's Catholic church Thursday and the impressive services were conducted by Rev. Fr. Van Weck

Miss Linnie Krownapple, a sister of the bride, was her only attendant, and Mr. Thaddeus Krownapple was the best man.

Mr. and Mrs. McDevitt will probably make their future home in Helmick, as Mr. McDevitt is superintendent of the glass rock works located at that place.

They are estimable young people of representative families. Best wishes follow them.

T. O. Richards and wife of New Philadelphia are visiting friends and relatives in this city.

L. Biggs of Conesville is shopping in Coshocton today.

Charles Mercer of Newcastle has returned to his home after spending several days in Coshocton on business

Russ Longshore of Newcomerstown is in the city visiting friends

John Kirk of West Lafayette is in the city

Mr. and Mrs. Link Barrack and sons Thomas and Loyd stopped over here for a short visit with friends on their way from their home in Ill. to Pittsburg.

Geo. Grover of Canton is in the city on business.

T. H. Payne of Vincennes Ind, is in Cosocton for a few days visit with friends

Mrs. Alex Manners is visiting in Newark.

Miss Rose Buker left today for Zanesville.

Mrs. Henderson of Roscoe is spending a few days in Keene the guest of her sister, Mrs. Jane Compton.

CORNGROWERS WILL MEET

The Coshocton Corn Growers' Assn has called a meeting for Saturday at 1 p. m. sharp at the grand jury room of the court house, for the purpose of considering important matters. The harvest of the experimental crop has already begun and it is expected to award the prizes for the best results, at the time of the county fair.

After Dusty

Another step was taken in the "Diamond Ring Mystery" this afternoon when Chief Maple was sent to the home of the young lady to whom the ring was given by "Dusty" Miller with orders to bring her to Prosecutor McDowell's office in order that it might be learned where the ring now is.

$5.00 to $6.50 Silk Petticoats $3.98

Here's a Silk Petticoat Sale worth while. A sale of first-class petticoats, and we do not hesitate to say that these $5 to $6.50 valus at the sale price—$3.98—is the biggest petticoat bargain ever put out in Coshocton. We own them, under price, by means of an extremely lucky purchase—the manufacturer needed money and he came to us for help. We helped him to the extent of buying 100 petticoats at less than it cost him to make them. We are helping you just as much when we offer you these $5 to $6.50 rustling Silk Petticoats at only $3.88. Colors: Black, Wine, Blue, Brown and Green.

"In The Annex."

$2.50 Heatherbloom Petticoats $1.65

Just 3 dozen in this lot. You know what the Heatherbloom Petticoat is, and you know too, that at $1.65 they are very special—Blue, Brown and Wine are the colors Get one. "In the Annex."

FRIDAY AND SATURDAY ONLY

3000 yds. excellent bleached muslin, 7c quality at, per yard - - - - - - **5c**

Table Linen Remnants

Some very rare values in remnants of fine Table Linens in 2 and 2½ yard lengths. These merit your careful consideration if you can use a 2 or 2½ yd. length of Table Linen.—Linen Section.

There are some values told of above that should and will bring careful buyers here in crowds. Join the procession and get your share of these "mid-season snaps."

THE RANSOM DRY GOODS COMPANY

"THE OLD RELIABLE."

First Time Home in 13 yrs.

Back to the old home for the first time in 13 years and looking as strong and sturdy as the country he comes from, Marshall Jennings arrived in Coshocton today from central Nebraska where he is a successful farmer. Mr. Jennings is a son of Joseph Jennings of this county and is widely connected. He is in love with the west and says they have all the modern conveniences of the east with twice the room. "And as for dust," he exclaimed, "you've got feet to our inches. It never gets very dusty out there no matter how long the dry spell." Mr. Jennings has a wife and four children who are awaiting his return in three weeks with all pleasure.

Ran Into Open Switch

Excitement pevailed in the Pennsylvania yards just below Walnut street for a few minutes this morning when an eastbound fast freight ran into an open switch and out again onto the main line where four box cars were standing. The engine nearly crashed into the box cars before it was stopped.

Tomatoes For Women's Hats.

Paris women are wearing tomatoes on their spring hats. Milliners, it seems, have been at their wits' end for weeks to know what to use in decorating the new headgear. Flowers were played out, and the women were tired of cherries, plums, oranges, apples and grapes. The situation was desperate. Something new had to be devised. At last they had it. Why not tomatoes? The very thing! And tomatoes it is. The hats are to be as large as usual, with clusters of what Italians poetically call pomi d'oro and old English still more appropriately knew as love apples. Paris has already seen carrots, radishes and other vegetables on women's hats. But the tomato really does seem a new idea.

Tonight's Concert to be Musical Event of Excellence

Tonight is the opening recital of the Fall Festival. The tickets are selling well, and a large crowd is expected. Mr. Lamberson is the artist for this evening, and that is sufficient reason for a good attendance. The management wish to state that no one will be ushered to a seat during any number of the program, so it will be wise for everyone to be at the church on time as the recital begins promptly at eight.

Miss Mary Gage Mortley will sing Friday night and the program which she has prepared is an excellent one, in every way. Coshocton people will be delighted to hear Miss Mortley in one of her own concerts.

Miss Gayle Ingraham Smith, Coshocton's clever violiniste, together with Mr. Lamberson, will furnish the Monday program.

The patronesses of the concerts includes the 60 associate members of the Woman's Musical Club.

Squire Wimmer went to Columbus to hear Bryan.

FIVE HUNDRED DOLLARS

"Wouldn't Pay Me For the Relief I Got From Piles.

"For 12 years I suffered with piles, brought on by my strain of hard work. Since using Hem-Roid eight months ago I have not had an attack, can do any labor and eat what I wish without ill effect. I wouldn't be in my former condition for $500." Wm. McAdams Cook's Falls, N. Y.

Sworn to before notary Mar. 23, 1908.

Dr. Leonhardt's Hem-Roid, an internal tablet cure for piles, is sold for $1 by C. E. Anderson and fully guaranteed. Dr. Leonhardt Co., Station B, Buffalo, N. Y.

Decision is the soul of dispatch. Decide to use

White Lily Flour

and you will have good bread every time. Always good and good all ways.

The Hanley Milling Co. Coshocton, Ohio.

GET READY FOR THE FAIR

Our new line for suits, overcoats and trousers is too good for you to miss—superior wormanship and minimum prices. Our aim is to please and if honest quality of material, workmanship and fit will produce that end, we feel sure of your patronage.

JACKSON & WISENBURG

MERCHANT TAILORS.

NEWSPAPERARCHIVE® NEWSPAPERARCHIVE®

Two-ton Piano Got Lost

"WAITING AT THE CHURCH"

in Broad Daylight

'Tisn't fair to tell tales out of school, but the three clever exponents of Coshocton's [illegible] who are to give the [illegible] at the M. E. church come [illegible] and Monday, had an [illegible] wait at the church [illegible] noon, when they [illegible] an all-important [illegible] right-grand piano [illegible] from a local house [illegible] livered at the church [illegible] sired to rehearse with the instrument that would be used in the concerts. They waited and waited and waited and finally the piano arrived. It was discovered that the driver of the wagon had taken it to the Press [illegible] instead of the Methodist church. [illegible] noon, when they [illegible] an all-important [illegible] right-grand piano [illegible] from a local house [illegible] livered at the church [illegible]

JOINT WORM AROUSES OAK GROVE FARMERS

OAK GROVE, Sept. 21—Mrs. Mary Hoobler of Bakersville [illegible] relatives and friends [illegible] Hoobler has been [illegible] the summer having been at Coshocton hospital [illegible]

Several of the [illegible] Grange did a [illegible] Thursday when they visited the cornfield of their sick brother, A. [illegible] Norman and cut his corn [illegible]

Mr. Wyler and daughter Elizabeth of East spent Tuesday with Geo. Wyler and J. F. Am[illegible] families

Howard Cain is sick with malarial fever

Lucy Norman has returned from a three weeks visit in Cleveland

The men with the corn cutter is the leading character here just now. About two-thirds of the corn is cut [illegible]

[illegible] Charles Orndorff sold his farm to Harry Lions of Bakersville

Oak Grove is [illegible] to solve their water [illegible]

Zanesville is on Wrong

Zanesville papers have made considerable of a story that Coshocton county local optionists have decided to postpone the special election six months, at the request of the manufacturers and business men of Coshocton. Zanesville has somewhat anticipated and not followed the facts, so far, the propostion has not been accepted, and far as known the work of securing the election is going steadily along.

$100 — REWARD — $100

The readers of this paper will be pleased to learn that there is at least one dreaded disease that science has been able to cure in all its stages, and that is Catarrh. Hall's Catarrh Cure is the only positive cure now known to the medical fraternity. Catarrh being a constitutional disease, requires a constitutional treatment. Hall's Catarrh Cure is taken internally, acting directly upon the blood and mucous surfaces of the system, thereby destroying the foundation of the disease, and giving the patient strength by building up the constitution and assisting nature in doing its work. The proprietors have so much faith in its curative powers that they offer One Hundred Dollars for any case that it fails to cure. Send for list of testimonials.

Address F. J. CHENEY & CO., Toledo, Ohio.

Sold by all druggists, 75c.

Take Hall's Family Pills for constipation.

Special Sunday Rates.

Beginning Saturday May 23 and Sunday May 24 and continuing each Saturday and Sunday until further notice the Wheeling and Lake Erie will sell round trip tickets to Cleveland for $1.25. Tickets sold Saturday morning will be good until Sunday evening. Tickets sold Sunday morning will only be good until Sunday evening.

Mr. Bryan declares that his third nomination was due to the growth of the principles he championed in his former campaigns. The statement is a little amusing in view of the fact that every principle he championed in 1896 and in 1900 is as dead as the akoond of Swat

City subscribers [illegible] on receipt when you pay your carrier.

Bishop Talked to Ministers

Following the close of business at the East Ohio Conference of the Methodist Episcopal church at Steubenville Tuesday Bishop Cranston addressed the conference. It was a rather sort of an address, giving advice to the ministers on the forthcoming appointments.

He blamed the ministers for prolonging the session which should have closed twenty-four hours earlier, by spreading stories concerning other ministers that made it difficult to place men. He advised the ministers to go into their new charges with faith in their hearts to work for the master and in that spirit there could be nothing else but success.

Tickling or dry Coughs will quickly loosen when using Dr. Shoop's Cough Remedy. And it is so thoroughly harmless, that Dr. Shoop tells mothers to use nothing else, even for very young babies. The wholesome green leaves and tender stems of a long healing mountainous shrub give the curative properties to Dr. Shoop's Cough Remedy. It calms the cough, and heals the sensitive bronchial membranes. No opium, nochloroform nothing harsh used to injure or suppress. Demand Dr. Shoop's. Accept no other.

Sold by C. E. Anderson, Coshocton and C. M. Ferguson, Roscoe, O.

ROSCOE PORT IS ALL RIGHT

The port of Roscoe has been officially O K'd by the state auditors office. Wm. Wolott and Fred Ryan called on Collector of Port W. H. Wilson Saturday and went over his books. They found everything in apple pie order and the books letter perfect.

It is the fondest Democratic hope that Bryan will interpret his third defeat in November as an ultimatum. Three rejections ought to convince him that "the people rule."

WOMAN'S NIGHTMARE

No woman can be happy without children; it is her nature to love them as much so as it is the beautiful and pure. The ordeal through which the expectant mother must pass is so full of dread that the thought fills her with apprehension. There is no necessity for the reproduction of life to be either very painful or dangerous. The use of Mother's Friend prepares the system for the coming event, and it is passed without any danger. This remedy is applied externally, and has carried thousands of women through the crisis with but little suffering.

Book containing information of value to all expectant mothers mailed free.

BRADFIELD REGULATOR CO. Atlanta, Ga.

MOTHER'S FRIEND

There are two kinds of { Doctors, Lawyers, Merchants, Mechanics, Laborers

There are two kinds of { Men, Women, Boys, Girls

The "Quick" and the "Dead."

Do not continue to be a "Dead One."

Get "Quick" quickly by having the cause of your "deadness" removed by Scientific Neuro-Magnetic Adjustment. The system of Neuro-Magnetism is coming into public favor by leaps and bounds.

M. H. GOODHART

Master Mechanic of the Human Machine.

233 N. 4th St., Citizens phone 434

WHY TAFT SHOULD WIN

Prosperity Depends on Republican Success.

A RECORD OF ACHIEVEMENT.

Nation Has Grown Rich and Great Under Sound Principles and Wise Policies of Grand Old Party—Democracy's Record Is One of Failure.

Because the principles and policies, the men and measures of the Republican party are essential to the prosperity of all our people and to the welfare of our beloved land the president of the United States and all associated with him in authority, the congress which formulates the laws for our election and the courts which construe the laws in accordance with the letter and spirit of our constitution should be in sympathy with the purposes of the Republican party, whose administrations have made this mighty nation respected and admired wherever governments are known among men.

The principles of the Republican party are the same as were employed by Washington, Hamilton and their compatriots in the early days of the republic. They were the guides of Marshall and Webster in expounding the nation's organic law. They lighted the pathway of Lincoln and Grant, of McKinley and Dewey and were the beacons of progress for Roosevelt, Taft and their associates in the administrative affairs of the nation.

The strongest argument in favor of continuing the Republican party in power is the record of its achievements contrasted with that of the Democratic party and applying reasonable deductions therefrom to the chief issues before the people at this time.

First.—A revision of the customs tariff to meet changed conditions in trade and industry.

In 1883, 1890 and 1897 the Republican party revised the tariff. In each instance success crowned its labors. In 1897 it gave us the present tariff, and ten years of the most marvelous and universal prosperity the world has ever witnessed was the result. The Democratic party revised the tariff in 1894, and the country suffered industrial and financial disaster, which ended only with the return of the Republican party to power and the re-establishment of the tariff upon adequately protective lines.

Nothing in the language of human experience so eloquently appeals to the confidence of men as the magic word success. The policies of the Republican party have been successful. The wonderful record of American achievement under Republican administrations is a comfort to the hearts and inspiration to the hopes of American freemen.

The Republican party came into power in 1861. It has maintained the policy of protection to home industries, which has been and is now opposed by the Democratic party. The value of our farms in 1860 was less than $8,000,000,000; of our manufacturing plants less than $2,000,000,000. In 1900 our farms were valued at $20,000,000,000; our manufacturing plants in 1905 at $12,000,000,000. The annual value of our farm products increased $3,000,000,000. The addition of 3,000,000 salary and wage earners (in manufacturing plants established under protection) with individual yearly incomes increased from $290 in 1860 to $596 in 1905 contributed to make our home market the best in the world.

Grateful should a people be upon whom despite their opposition blessings unnumbered are bestowed. Eleven southern states of the American Union rejected the policies of the Republican party in 1861 and attempted to set up a government based upon free trade. The plan failed. In 1860 those states had capital invested in manufacturing to the amount of $108,000,000. In 1905 they had invested in manufacturing $1,151,000,000. The increase of investments in manufacturing in those states during five years only ending with 1905 was $175,000,000, or four times the value of all manufacturing plants within their borders when the Republican party arose to power and usefulness in the republic.

Second.—A reorganization of the banking and currency laws to furnish a safe currency for the convenience of our people in their daily exchanges.

The Republican party established the gold standard. Instead of "ruin," predicted by the Democratic party, wages and prices have risen, the former in so much greater ratio that at no time anywhere would a day's labor buy so much of the necessaries and luxuries of life as in the United States today. More than $1,000,000,000 in gold in our treasury is the greatest amount held by any nation. The Republican party gave us safe bank notes and provision for additional currency in emergencies, all "as good as gold." The Democratic party offered free silver coinage as a solution of the money question. Now it advocates United States notes, which it opposed when the Republican party issued such notes as a means of saving the Union.

Third.—The making of laws to insure that rich and powerful corporations shall not take tribute from smaller producers and consumers; that accompanying our increasing wealth production there shall be a check upon waste of our natural resources; that the courts shall be perfect safeguards of our people in the true spirit of liberty restrained by law, which is the cornerstone of our republican institutions.

The Republican party gave to the nation the anti-trust laws for the protection of the people against control of the market places by combinations of capital. It perfected the railway rate law, provided punishment for secret rebating to favored corporations and secured to all shippers equality in rates of transportation. Having given us industries which utilize natural resources in adding to the comforts of life, the Republican party will enact wise laws to prevent waste or those resources. With fidelity to the basic principles of the nation, unmoved by appeals of demagogues or clamor for class legislation, the Republican party will safeguard private rights through the processes of the courts to the end that justice shall remain a shield and protector to every citizen.

The Democratic party opposed the principles and policies of Washington and Hamilton until the decisions of Marshall fixed them securely in the laws and in the hearts and minds of the American people. It opposed the principles of union, for which Lincoln gave his great and gracious soul. It opposed the policies of the Republican party in meeting the issues which grew out of the civil and Spanish-American wars. In the decisions of the courts and in the approval of the people the Republican party has found complete justification.

The policies of the Republican party for dealing with the issues of the present are opposed by the Democratic party. But the plaudits of the people will again testify to the wisdom and patriotism of the Republican party when it shall have solved these problems in government, as surely it will if intrusted with that duty.

Devoted to principles which make for the betterment of our people in their domestic and foreign relations, steadfast in support of policies which have brought prosperity, honor and glory to our country, the Republican party exhibits in its record conclusive proof of ability to administer government in keeping with the best traditions of the republic. For that reason it should be successful in November.

ARTHUR J. DODGE.

Washington, D. C.

Phone your news to The Age.

PULL OUT A HAIR

The Way To Tell If Your Hair is Diseased.

[illegible] of hair, you may want to know whether it is in a healthy condition or not. 95 per cent of the people need a hair tonic. You can make a test yourself that you can see and understand, which will tell whether your hair is healthy or not. Pull a hair from your head. If the bulb of the end of the root is white and shriveled [illegible] your hair is healthy. We will explain to Coshocton people who hair requires the application of Rexall '97' Hair Tonic. We [illegible] that it stops the hair from falling out, it does not cover up other troubles. Rexall '97' Hair Tonic is designed to overcome standing, to relieve scalp irritation, to stimulate the hair roots, to promote healthy hair growth, to keep the hair from falling out, to keep the hair head, glossy hair and to keep the hair healthy.

Out of hundreds of cases where it was given a thorough, conscientious test, it grew hair on 93 heads, which seemed to be sufficient proof that Rexall '97' Hair Tonic contains extraordinary curative and hair growing qualities. It is because of our knowledge of the preparation and our since faith in its goodness that we want you to try it at our risk.

Rexall '97' Hair Tonic is a clear, clean preparation which does not grease, gum or thicken the hair, and it has a very pleasing odor. We have it in two sizes, prices 50c and $1.00. Siegrist & Williams' drug store, corner Fifth and Main streets, Coshocton, O.

ADVERTISEMENT

County Prohibition

If a Rose county local option petition is circulated in this County there will appear in this and all other papers in this county a complete list of all the signers with their addresses.

ADVERTISEMENT

ALL RIGHT

Better to appear in this Paper than on a Tombstone.

LAFAYETTE STORE INSTALLS HEAT

WEST LAFAYETTE, Sept. 21—J. B. Mitchell of Cleveland, Tenn. was in town Monday

Mrs. M. J. Foster is in Cleveland visiting her daughter Mrs. Howard Culbertson

Miss Winnie Thomas commenced her school at Stahl's Monday

R. A. McCune & Son are installing a new heating device in their store room

Mary Cochran and Lloyd Thomas are on the sick list

Rose Myers is visiting her sister, Mrs. Norman of Fresno

Mrs. Erwin and daughter of Midvale are visiting her parents Mr. and Mrs. Hartley

For Coughs

Never hesitate to ask your doctor about Ayer's Cherry Pectoral. It is a regular medicine, a strong medicine, a doctor's medicine.

It would be very interesting to know how many years your family physician has prescribed Ayer's Cherry Pectoral for coughs, colds, and all forms of lung troubles. Ask him the next time you see him. We know physicians who have used it for over half a century. J. C. Ayer Co., Lowell, Mass.

Now Is The Time

and we are the people, to help you select your house and home, for we have real estate of every class in our charge of every desirable quality. There is no better time than right now to look it over and decide before winter arrives, so you can get settled in ample time. Tell us your needs and the chances are we have just the property required.

Smith & Baker

Real Estate and Insurance Brokers

Coshocton Nat'l Bank Bldg.

BLACK TOP SPANISH MERINO RAMS

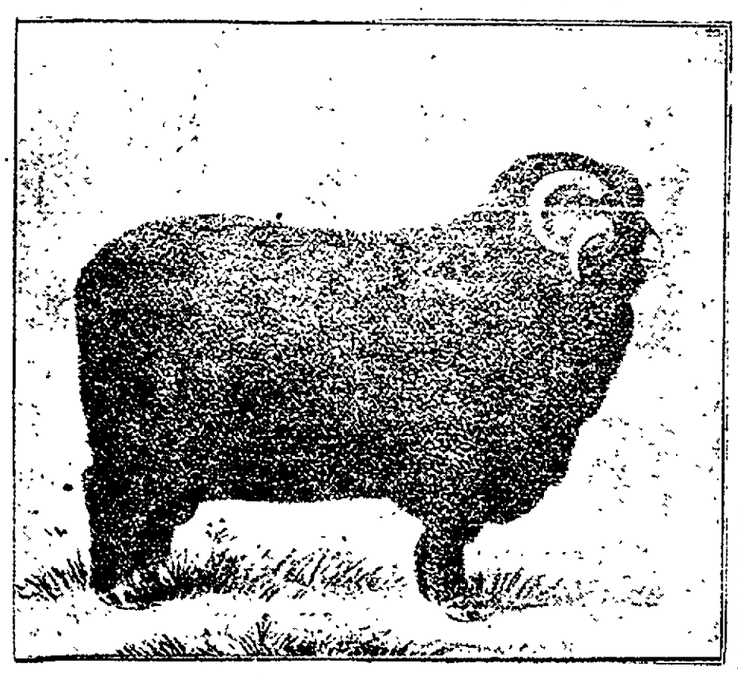

The best in the land for the money. Bred in one line of blood for over thirty years. Sheep right and price right.

A. OATMAN, St. Louisville, Ohio.

IT

costs more to have a dark store than a light one. Light is cheerful—attractive. People turn naturally to the [illegible] store. It

DOESN'T

pay to stock up your store with first-class goods and not be able to show them to good advantage on account of a poorly lighted store. Your

COST

of maintaining your store goes on just the same whether you are selling the goods or not. We can show you

A

dozen are lighted store in Coshocton, and you can see for yourself just what a smooth, even, brilliant, light the lamp gives. Except sunlight, it is the best light in the world for showing goods. The arc light shows colors just as they are. Every other artificial light is deceptive — you can't match colors by any of them. A

CENT

spent for a postal will call one of our representatives to give you the benefit of his experience and training in the proper lighting of stores.

The Coshocton Light & Heating Company

Both Telephones.

Spend your vacation on the Great Lakes and travel via the large, safe and comfortable steamers of the D & C Line. Your local ticket agent will sell you through tickets via the D & C Line to all Great Lake Resorts. A mammoth new steamer costing $1,250,000 has been built for this summer's service between Detroit and Cleveland.

LAKE ERIE DIVISION

Leave Detroit daily - - - - 10.30 P. M.
Arrive Cleveland daily - - - 5.30 A. M.
Leave Cleveland daily - - - 10.45 P. M.
Arrive Detroit daily - - - - 6.00 A. M.

Daylight trips between Detroit and Cleveland every Tuesday, Thursday and Saturday during July and August.

MACKINAC DIVISION

Lv. Toledo Mondays & *Saturdays 9.30 A. M.
*Tuesday & Thursdays 4.00 P. M.
Lv. Detroit Mondays & *Saturdays 5.00 P. M.
*Wednesdays & Fridays 9.30 A. M.

Four Trips per week *commencing June 15th

Express Steamer City of St. Ignace operates three trips per week between Detroit and Mackinac from June 25th to September 10th and this modification with the regular D. & C. Steamers a daily service to Mackinac.

BAY CITY DIVISION

Every Wednesday and Friday evenings from Detroit to Bay City, stopping at Port Huron, Lexington, Port Sanilac, Forester, Forestville and Port Hope enroute.

CLEVELAND & TOLEDO DIVISION

Daily daylight trips between Cleveland, Put-in-Bay and Toledo from June 10th to September 10th.

Send two-cent stamp for illustrated pamphlet. Address, L. G. LEWIS, G. P. A., Detroit, Mich.

Detroit & Cleveland Nav. Co.

PHILIP H. MCMILLAN, PRES. A. A. SCHANTZ, GEN'L MGR.

—See—

Glenn O. Boyd

For Fire Insurance

Office, Hunt Building

Phones—Cit. 542, Bell 399

Criterion Restaurant

Meals 25c.

See D. D. BOYD

For bargains in lots, houses and land.
Phone 213.
Residence—127 Park Avenue.

G. W. BENDURE

REAL ESTATE

I build as well as boost.
If you want a home, see me

NEWSPAPER ARCHIVE® NEWSPAPER ARCHIVE®

The Age Want Columns

WANT COLUMN RATE

Twenty-four words or less six consecutive times or less 25 cents. One cent each word additional. Cash with order without exception.

If desired answers to advertisements may be addressed care of The Age.

Free Messenger Service

The Age furnishes free messenger service to want column patrons. Call either phone 182.

WANTED

WANTED—Agents. Five Dollars and more perday can easily be earned by selling our Special Men's, Ladies' and Children's Hosiery from our mill direct to consumer. Experience unnecessary. Permanent position to reliable men and women. Address Consumers' Hosiery Mills, Reading, Pa. 22-6

10 CENT HACK LINE—To all parts of city; also boarding and feed stable in John Adams barn, rear theatre; Shannon & Reed, both phones. 19-

WANTED—Girl for general housework; best prices to right party. Inquire Mrs. T. C. Roche, 207 Main St., Cit. phone 470-B.

WANTED—Cottage or house 5 or 6 rooms with modern conveniences, close to business center. Address W. W. S., 824 South Lawn ave.

WANTED—To buy some second hand store shelving; also a writing desk. Address Postoffice box No. 66, Warsaw, Ohio or call Citizens' phone 802.

WANTED—A respectable girl or woman for housework in the country. Good home, small family. Address 376, care Age.

WANTED—Dining room girl. Apply at A. M. Burris, opposite pottery, Fifteenth street.

WANTED—A well known and popular middle aged lady to act as our agent in Coshocton to receive and deliver our goods to workers and to return goods when made up. All business transacted in her home, no canvassing, or money or bond required. Write today for full explanation. It will pay from $40 to $75 per month. A lady well up in church, club or order circles preferred. Address Home Garment Co., Muncie, Ind.

WANTED—To borrow $900.00 good real estate given for security, and also chattels. Address 360 care The Age.

WANTED—Partner with $500.00 chance of life to steady, sober man, open for personal investigation, state age and address. Inquire of Partner, care The Age.

WANTED—Agents for New Kerosene Incandescent Mantle Lamp; brighter than gas or electricity; fifteenth cost, rapid seller, big profits. Continental Co., 335 Broadway, New York

WANTED—Everyone to know that I have just received a car of fancy buggies and wagons. I also have a full line of drills and spreaders. M. A. VanKennel, Third St., Coshocton, Ohio.

FOR SALE

FOR SALE—One good coal heater, cheap; new pipe goes with stove. Call 326 Hamilton avenue.

FOR SALE—Horse, covered wagon and harness. Also established fish route in the city. Will sell at a bargain. W. A. Connor, 1401 East Chestnut street, Bell phone 753.

FOR SALE—Lady's long loose wrap, color, black, size 36. Two Jacket suits, color, green; size 34. Also some separate skirts. Inquire of 236 South Fourth street.

FOR SALE—Full blood Jersey cow; will sell cheap if sold at once. Inquire at 352 N. 10th street or 1504 Orchard St.

FOR SALE—1 Wilton velvet rug, 10 ft. 6 in. wide, 17 feet long, 1 lawn mower, 4 screen doors, at a bargain, if sold this week. Call at 449 Locust street.

FOR SALE—Good general purpose farm of 25 acres, good buildings and best of water; land in first class shape; plenty of timber; location 1 1-4 miles to station; school and church close by farm; anyone wanting to buy a good farm this is a bargain; will sell 400 shocks of corn, 2 barns of hay with farm. For particulars, see J. C. Stillgenbauer, Mohawk Village, O.

FOR SALE—Piano, good as new will sell at a bargain. Party leaving city. Call at 355 South Ninth street.

FOR SALE—Rubber tire runabout, oak bedstead, child's crib, baby jumper, gas range, kitchen cupboard. Call at 355 S. 9th street.

FOR SALE—House of four rooms, lot 50x208. Barn for four horses. Two buggy sheds; cemented cellar; cistern and two wells and fruit of all kinds for $1300. Owned by Bendure. See him.

FOR SALE—500 bushels peaches, most all kinds, some Klings. Call phone 244 Warsaw, or address Clinton Frew, Nellie, O.

FOR SALE—Two well bred yearling draft mare colts, blacks, sired by Usupateur; 4 two year old steers, 2 dry cows, bred, 50 Merino lambs; 40 brood ewes and 1 Poll Angus bull calf. John F. Powell, Route 1 Fresno.

FOR SALE—5-room house with deep lot and plenty of small fruits. 824 South Lawn ave.

PUBLIC SALE—Having sold my farm, 1 mile northeast of Adams Mills, I will sell at public sale at 10 a. m. Thursday, Oct. 1st on the premises all live stock, machinery, implements, 25 tons timothy hay, 10 tons of alfalfa, etc. to the highest bidder. J. H. Cavanaugh

FOR SALE

FOR SALE—On Thursday afternoon Oct. 1st, 1908: 13 head of cattle, 70 head of sheep, 10 head of Chester White Shoats. At my residence one and one-half miles east of Canal Lewisville. S. T. McGuire.

FOR SALE—Beagle hound pups 3 months old. Will sell cheap. Inquire at Renner's barber shop.

FOR SALE—58 acre farm, 3 miles from Coshocton; good house; good orchard; good spring. Inquire 718 Main street.

FOR SALE—The Dr. Stacy bldg. on Walnut street; one of the finest locations in the city. 2 store rooms, flat and basement. See Bendure

FOR RENT

FOR RENT—House on North Sixth street. Opposite Sixth Street theatre Inquire at Hack & Visenburg's store, or 120 N. 6th street.

FOR RENT—Desirable residence on Locust street, between Fifth and Sixth. Six rooms and bath. Modern conveniences. Apply to Mrs. Ida C. Hay or C. B. Hunt.

FOR RENT—Furnished rooms, modern conveniences. Also rooms for light house keeping. Mrs. Howard Wolfe, 122 South Fourth St.

FOR RENT—10-room brick house with all modern conveniences, suitable for boarding house or two families, good location. Corner Sixth and Walnut streets. Inquire of 549 Walnut sarect. Mrs. R. F. Sayer.

FOR RENT—Furnished room, 147 South Fourth street. Citizens phone. A-665.

FOR RENT—Seven room flat with bath, closet, gas, electric light, etc., stoves furnished and privilege of telephone. Inquire of Louis McClain, city.

FOR RENT—5 room house on South Lawn ave. also house on Sixth street between Main and Chestnut streets. Hack & Wisenburg. 24-6

FOR RENT—Six room house with bath. Inquire of Mrs. P. P. DeHart, 730 Main street.

FOR RENT—House on N. Sixth St., modern conveniences. Inquire 222 N. Sixth street or Compton's music store.

FOR RENT—3 rooms, gas for heat and light. No one with children need apply. Call at 606 S. Fifth street or phone 114-B Citizens.

FOR RENT—Furnished room, with board in private family. Inquire Mrs. Wm. Martin, North 15th street, near glass factory.

FOR RENT—Five room house on Orchard street. Inquire of C. D. Orin, 420 South Seventh street.

FOR RENT—One furnished down stairs room, private entrance. 1119 East Main street, 3rd house above the Wheeling & Lake Erie railway. O. Citizens phone 632-A.

FOR RENT—Office rooms and flat in Lorenz building over Robson barber shop. Inquire of T. G. Robson, barber, or F. E. Lorenz, Bell telephone 220.

FOUND AND LOST

LOST—Thursday evening a medium sized chased bracelet in city somewhere. Finder please notify Ruth Fisher, corner Walnut and Burt avenue.

LOST—Theta Nu Epsilon, fraternity pin, lost somewhere between Fourth and Elm street. Liberal reward if returned to Miss Lillian Higgins, 404 S. Fourth street.

LOST—Between Warsaw and Frank Maxwell's a canvass cover. Finder leave at Strome's hardware store at Warsaw. W. H. Frederick.

Many Doctors At Meeting Here Today

A large number of visiting doctors attended the joint meeting of the Tuscarawas and Coshocton County Medical societies at the library Thursday afternoon. The regular program as given in The Age was carried out. The out of town physicians present were: Dr. Frank Winders, of Columbus; Dr. Floyd, o Steubenville; Dr. Groves, Dr. Dempster and Dr. Hughes, of Uhrichsville; Dr. McCollum and Dr. Patterson, of Dennison; Dr. Hayes, Dr. Hostick and Dr. Sheppard, of Newcomerstown; Dr. Shoemaker, of Canal Dover; and Dr. Richards of New Philadelphia. About thirty doctors were present in all.

John Wagoner Passes Away

Ex-County Treasurer John Wagoner, aged 75, died at his home in Warsaw Wednesday night at midnight. He has been in a semi-conscious condition since Monday, having suffered two strokes of paralysis. Few men in the county were better known than Mr. Wagoner. He was public-spirited, honest and firm in his convictions. He is survived by a wife, one son John, and a married daughter.

New Position

Miss Annetta Champanois is in the work room of the Bon Ton Millinery store.

Miss Florence Powelson has accepted a position at the Meek Co.

NEIGHBOR TO MANAGE COSHOCTON POLO TEAM

Zach Neighbor will manage the Coshocton polo team during the coming season. The announcement was made today.

Mr. Neighbor has been manager of the Greater Coshocton ball team during the past few months and resigned in order to give his full attention to polo. He knows the game of polo through careful study and everybody has the utmost confidence that he will pick a winning team. He will be given full power by the Coshocton Polo club to exercise his best judgment in any matter pertaining to the welfare of the team.

Frank Wilson, of Uhrichsville, is superintending the remodeling of the Main street rink. He states that tomorrow morning the force of carpenters will be increased. The new opera chairs have been ordered from Indiana and will be here in a week or ten days.

The skates are being oiled up and everything will be placed in first class shape for Coshocton's favorite pastime—roller skating.

Otsego And New Concord to Play For Side Bet

The members of the baseball team of the New Concord Athletic association are willing to accept the challenge of the Otsego team to play for $100 a side, under the following conditions:

That $100 be deposited with some reliable person two days before the game.

That both teams sign agreement to play no men other than those living in the two towns.

That an umpire be selected by the two teams before the game.

That the team refusing to abide by decisions of umpire forfeit the game and the money.

The New Concord boys are anxious for the battle if the teams can arrange a game on a neutral diamond. Zanesville and Cambridge are the places mentioned as the scene of the contest.

May Ask Wheeling For Special Sport Train

Coshocton fans are starting a movement to have the Wheeling pat on a special train in the event that Cleveland wins the American league pennant. The plan would be to go up on the regular morning train and then have a special train leave Cleveland say at about 7 p. m. giving ample time to see the game and get supper before starting home, and arrive in Coshocton about 10:30 p. m. The special could accommodate all the towns down the line, and as this section of the country is crazy over Cleveland's team, there is no doubt that a big crowd would go and make it a paying proposition. All eyes are on the Naps

Inter-State Polo is up in a Balloon

The Interstate Polo league isn't at all certain of being started this season. The recent trouble over the Canton franchise, and now trouble between Sam Marquis of Akron and Fred Jean threatens to put the league on the bone heap. The Sharon and New Castle owners are already losing interest and unless something is done soon the league will go up in smoke. Thus the Ohio men have free rein with most of the players of the country. The trouble in the interstate ought to be beneficial to the Ohio Staters at least.

MRS. OGLE GOES TO REWARD

Mrs. Martha Ogle died at the home of her daughter Mrs. M. A. VanKannel on North Ninth street Thursday morning at 8 o'clock after suffering for several weeks with a complication of diseases due to old age. Mrs. Ogle was 70 years of age was born and raised in Dresden, and moved to this county forty years ago. She has resided here ever since. Four years ago her husband, Thaddeus Ogle, died and she has never fully recovered from this blow.

Mrs. Ogle is survived by one son C. B. Ogle of Walhonding, three daughters Mrs. John Scott of Newcastle; Mrs. M. A. VanKannel of this city and Mrs. Henry Meridith of Nellie. There are also two of her sisters living.

Mrs. Ogle was a member of the M. P. church and was an enthusiastic worker and all her friends greatly mourn her death.

Short services will be held at the VanKannel home Friday afternoon and the funeral cortege will leave on the Walhonding for New Castle. The funeral will be held at the home of John Scott at New Castle, and interment will be made at the New Castle M. E. church cemetery

Court House

Ida Mabel Smith has commenced suit for divorce in probate court against Ira G. Smith on the grounds of gross neglect of duty. They were married Dec. 12, 1904. She states that he abandoned her several times and left for good last March. She asks to be restored to her maiden name, Ida Mabel Murphy. J. L. McPowell is her attorney.

BIRD'S RUN

Continued from Page One

pany is ready to put down four or five more wells without raising another dollar. The development of the new field will, therefore, go on at a rapid rate.

Driller Frank McKee, of Coshocton has moved his rig 550 feet northwest of the gas well and 600 feet northwest of the old well, the three wells being in a triangular position and all on the George Clemens farm.

Another location has been selected on the Wm. Williams farm and a well will be put down there as soon as the other rig can be brought from the Otsego field.

Buckeye After It

Wednesday a representative of the Buckeye State Gas & Fuel Co. which supplies Coshocton with gas, tested the big gasser and found it to be a million foot well with 400 pounds rock pressure. He is endeavoring to make a deal for the purchase of the well.

Caught Ten Fine Bass

Ellsworth LeRetilley and Howard Price spent Wednesday fishing up the Walhonding river. Mr. LeRetilley was lucky enough to catch ten large bass

SON STRUCK FATHER AT BREAKFAST TABLE

Thurman Jarrett, aged 19, of Walnut street, was arrested Thursday morning on a charge of disorderly conduct preferred by his father, who asserted that while eating breakfast the boy had picked up a piece of cheese and finding it a little dry had thrown it down on the table. Mr. Jarret corrected the boy and a quarrel ensued in which Thurman picked up a chair to hit his father but his little brother grabbed the chair.

When Thurman was arraigned before Mayor Hamilton he said that in a way he was guilty but that he was only defending himself. He said that his father had abused him for years and that his mother had also been abused before she died and that he stood up for her. He claimed that his father had accused his mother of being drunk because she had to take morphine and whiskey while suffering with pneumonia. Thurman said he had also been suffering with pneumonia and had been in a hospital and could not work. His father claimed the boy is as able to work as he is. The younger brother said his father's statements were all true.

Mayor Hamilton continued the case for ten days, telling Thurman that he had better try to get a job and support himself if he could not get along with his father and live at home. Thurman agreed to try to get work. The family came here from Zanesville last February Mrs. Jarret died a few weeks ago.

Results in Big Leagues

NATIONAL LEAGUE.

AT NEW YORK— R. H. E.
Chicago ... ... 0 0 0 0 1 0 0 0 0—1 5 3
New York .... 0 0 0 0 0 1 0 0 1—2 7 0
Batteries—Pfeister and Kling; Mathewson and Bresnahan. Game protested.

AT PHILADELPHIA— R. H. E.
Cincinnati ..... 0 0 0 0 0 0 0 0 1—1 6 2
Philadelphia ... 0 0 0 0 0 0 0 0 0—0 6 2
Batteries—Rowan and McLean; Covaleski and Dooin.

AT BROOKLYN— R. H. E.
Pittsburg .. .. 0 0 0 2 0 0 0 0 0—2 8 0
Brooklyn .. .. 0 0 0 0 0 1 0 0 0—1 5 1
Batteries — Leifield and Gibson; Wilhelm and Duncan.

AT BOSTON— R. H. E.
Boston ... . 1 6 0 0 0 0 0 0 *—7 7 2
St. Louis ..... 0 0 2 0 0 0 0 0 0—2 8 6
Batteries — Lindaman and Graham; Raymond and Moran.

Second Game: R. H. E.
Boston ... . 0 0 2 0 0 1 0 1 *—4 11 1
St. Louis ..... 0 0 0 0 0 0 0 0 1—1 8 0
Batteries — Flaherty and Bowerman; Higginbotham and Bliss.

CLUBS	W.	L.	P.C.	CLUBS	W.	L.	P.C.
N. Y...	88	50	.638	Cin'ti..	68	73	.482
Chica .	90	54	.625	Bost...	60	82	.423
Pitts...	89	54	.622	Brook..	48	92	.343
Phila...	74	64	.536	St. L...	47	95	.331

AMERICAN LEAGUE.

AT CLEVELAND— R. H. E.
Cleveland .. .. 1 0 0 0 0 2 6 9 *—9 12 1
New York .... 1 0 0 0 0 0 0 0 2—3 7 0
Batteries—Rhoades and Bemis; Chesbro, Billard and Kleinow and Sweeney.

AT DETROIT— R. H. E.
Detroit ... ... 0 0 0 0 0 1 0 0 0—1 8 3
Boston .. .... 0 0 3 1 0 0 0 0 0—4 7 1
Batteries — Donovan and Schmidt; Young and Criger.

AT ST. LOUIS— R H. E
St. Louis ..... 1 0 0 0 0 0 0 0 4—5 9 1
Washington ... 0 0 0 0 0 0 4 0 0—4 7 4
Batteries—Pelty, Howell and Spencer; Withrcup and Street.

AT CHICAGO— R. H. E.
Chicago .. .. 0 0 1 0 1 0 0 0 0 1—3 8 1
Philadelphia . 0 0 0 0 0 0 1 0 1 0 0—2 5 0
Batteries — Smith and Sullivan and Shaw; Flater and Lapp.

CLUBS	W.	L.	P.C.	CLUBS	W.	L.	P.C
Cleve..	83	60	.580	Bost...	68	72	.486
Chica..	81	61	.570	Phila...	65	73	.471
Det't...	79	61	.564	Wash..	59	77	.434
St. L..	78	61	.557	N. Y...	46	93	.331

TAX BOOKS NEARLY READY

Treasurer Clark and Deputy Treasurer Darling are busily engaged getting the tax books ready for the receiving of the fall taxes. They will probably have the books for some of the outlying townships in such shape that taxes can be paid in those few townships by fair time. But most of the township books will not be ready by that date and it may be about Nov 1 before the six books for Coshocton corporation are ready. The majority of the township books will be ready by about Oct. 15.

TODAY'S MARKETS

LIVE STOCK.

[Associated Dailies Telegram]

PITTSBURG, Sept. 23—
Cattle receipts light
Prime and extra 5.50@6.25
Common to fair no change
Veal—no change
Hogs receipts 15 loads
Prime and yorkers 5.90@7.55
Common and roughs 6.25@6.25
Pigs 5@5.50
Sheep and lambs receipts light active
Good to prime 3.65@4.10
Fair to choice lambs 3.50@5.90

TOLEDO, Sept. 23 —
Wheat cash 100 7-8
Corn 79 1-2
Oats 49 3-4
Cloverseed 5.52 1-2
Rye 77 1-2

CHICAGO, Sept. 23—
Wheat 100 5-8
Corn 78
Oats 47 1-2

Bushels of Fine Fish

It is going some when you have to measure out your fish in a bushel basket, but that is three days at Buckeye Lake

Capt Ball was accompanied on his fishing trip by Mr. and Mrs Thurman Spriggs of Woodsfield, Mr Spriggs being his partner on the Park hotel here. They made Avondale at the lower end of the Lake their headquarters and caught altogether about two bushels of fish, mostly "bluegills" but also many catfish. They arrived there Monday and Capt Ball arrived home Wednesday night.

He says he never saw finer fishing than they enjoyed

Noisy on Train

Fred Knowles, of Newcomerstown, was assessed by Squire Wimmer today creating a disturbance on a train last Saturday.

A Bryan Shout.

"Protection is robbery!" shouted the Democratic party. "Cut out all the protection to American workingmen!" shouts Mr. Bryan and enact "a tariff for revenue only." And then he has the monumental gall to turn around and ask the workingmen to contribute to "the cause."—Rochester Post-Express.

INSURANCE STATEMENT

State of Ohio, Insurance Department, Columbus, April 1, 1908.—I, Charles C. Lemert, Superintendent of Insurance of the State of Ohio, do hereby certify that the

John Hancock Mutual Life Insurance Company,

located at Boston, in the State of Massachusetts, has complied in all respects with the laws of this State, applicable to it, and is authorized to transact in this State its appriate business of making insurance on the lives of persons, and insurance connected therewith and appertaining thereto, and granting, purchasing and disposing of annuities, as prescribed in Section 3596, Revised Statutes of Ohio, until the first day of April of the year next succeeding the date hereof. Its condition and business on the thirty-first day of December of the year next preceding the date hereof, is shown by the statement under oath required by law, to be as follows: Aggregate amount of available assets, $48,149,626.33; aggregate amount of liabilities (except capital), including reinsurance and special accumulations, $43,393,612.93; general surplus on policy-holders' account, $4,756,013.60; amount of income for the year, $19,531,141.72; amount of expenditures for the year, $13,065,885.59. In witness whereof, I have hereunto subscribed my name and caused my official seal to be affixed, the day and year first above written.

[SEAL] Charles C. Lemert, Supt. of Ins.

J. C. CAMPRELL, State Agent, for Ohio and West Virginia, Capitol Trust Bldg., Columbus, Ohio.

Notice to Contractors

Notice is hereby given that the County Commissioners of Coshocton County, Ohio will receive sealed proposals at the office of the county auditor until 10:30 o'clock a. m. on the 6th day of October, 1908 and the contract will be publicly let upon said proposals for furnishing all materials tools, machinery, appliances and labor necessary for the construction of one mile of limestone macadam roadway on the lands of Chas. McClain et al in Lafayette township.

All proposals for the above work must be made in accordance with the plans and cross sections on file at the office of the county auditor and upon blank proposals furnished by the county surveyor.

Proposals for the above work must be accompanied by a certified check of $300 on a local bank as a guarantee that the bidder will enter into a written contract and bond within ten days after the same has been awarded to him said bond and contract to be approved by the county commissioners.

The county commissioners reserve the right to reject any or all bids.

By order of the county commissioners.

C. R. RANDLES,
S. 10-17-24 O 1 County Auditor

COLONIST RATES TO WEST

Effective Sept. 1st and continuing daily until Oct. 31st, the W. & L. E. will have on sale second class colonist tickets to main line points in California, Oregon, Washington and intermediate points at rate of $44.50. For further information see E. E. Eckert, agent. to O 31

CHICHESTER'S PILLS
THE DIAMOND BRAND.
Ladies! Ask your Druggist for Chi-ches-ter's Diamond Brand Pills in Red and Gold metallic boxes, sealed with Blue Ribbon. Take no other. Buy of your Druggist. Ask for CHI-CHES-TER'S DIAMOND BRAND PILLS, for 25 years known as Best, Safest, Always Reliable
SOLD BY DRUGGISTS EVERYWHERE.

REMEMBER
McCONNELL & KARR
Write all kinds of Insurance and sell real estate.
Office—111 South Fourth Street
Both Phones.

CANTON FERTILIZER.

The best goods you can buy, carried in stock and you can buy whatever you want and when you want it.

Breaking plows and grain drills.

Buy a manure spreader, not controlled by the trust and save $25.

Coshocton Hdwe. Co.

STRONGEST IN THE WORLD

STANDARD INSURANCE
in the
STANDARD COMPANY
The Equitable Life Assurance Society, of the U. S.

Issues only the New York State Standard Policy embodying the best features of all other policies in one.

Write for full information. Address

Equitable Life Insurance Co.,
120 Broadway, New York

THE REX COMMISSION COMPANY.
Stocks, Bonds, Grain and Provisions. Members consolidated New York Stock exchange. Direct wire connection. Stocks bought or sold for delivery
J. J. MURRAY, Correspondent.
Rooms 3 and 4. Old Opera House Building. Citizens telephone 819.

NEWSPAPER ARCHIVE® NEWSPAPER ARCHIVE®

PERSONAL LIBERTY MEETING A BIG ONE

A very enthusiastic meeting was held at Rager & Tumblin's hall Wednesday evening by the Personal Liberty League, this being the first of a series of open meetings to be held during the local option campaign. Several men made stirring speeches, explaining what the league stands for and urging a determined stand for the protection of personal liberty

FRIDAY IS ROSH HOSHONAH WITH JEWS

Just as the sun sinks below the horizon Friday evening a new year according to the Jewish calendar, will be ushered in. It will be 5669 years since the world was created and will mark the beginning of a series of Jewish holidays which will be observed generally throughout the world There will be days of fasting, days of feasting and days of atonement. The first holiday, known as Rosh Hoshonah, or the New Year, is celebrated by feasting which continues two days Services will be held in the synagogues Friday night and Saturday morning

The most solemn of the Jewish holidays is known as Yom Kippur, which will come Oct 5 It is a day of fasting and atonement. Succoth or the feast of the Tabernacles, is the beginning of the end of the Jewish holidays It commences at sunset Saturday, Oct. 10, and continues for 10 days On the first day of the festival, services are held in the synagogues, but the remainder of the celebration takes place at the home It commemorates to 10 years' dwelling in tabernacles by the Children of Israel while in the wilderness.

Saturday, Monday and Tuesday

Inverted Gas Lamps Complete

Special Sale 59c.

New York Racket Store

Improved inverted Gas lamps complete, full polished brass fixture, with new wheel adjustment and air regulator; gives a full 100 candle power light. Complete with half frosted Globes. Best six cord Mantles, real value 90c each—Special sale 59c. None better at any price. Only a limited amount to offer at the price. Act quick.

15c Inverted Gas Mantles. 10c
10c Gas Mantles,.... 3 for 25c
15c Gas Burners 10c
15c Inverted Gas Globes...10c
25c Inverted Air Hole Frosted Globes 15c
Fancy Gas Globes ... .10c

BARGAINS FOR SHREWD BUYERS

Lace Curtains, pair 39c
Curtain Stretchers 98c
3 Cans Wallpaper Cleaner 25c
4 Double Sheets Fly Paper 5c
$1 Ladies Black Petticoats 89c
$1 Coal Blast Lanterns ..89c
O Tubular Lanterns 49c
Best Lamp Chimneys 5c
Lantern Globes.... .. .. ..5c
8 cakes Lenox Soap 25c
12 Boxes Best Matches ..10c
6 Rolls Best Toilet Paper 25c
50c Work Shirts 39c
60c School Umbrellas 49c
$1.50 Plush Teddy Bears 98c
60c Combinets 49c
Large Chambers 10c
Flower Pots .. ..3c up
Fire Shovels 7c
Galvanized Slop Pails 35c
Large Dust Pans 7c
50c Steel Hatchets.. .. ..39c
Large Sheet Iron Drip Pans 10c
50c Steel Hammers.. .. ..35c
50c Meat Saws.... .. ....39c
14 in. Meat Saws..... ....25c
$1 Ladies Wrappers.. .. ..84c
Tin Cans, doz. (Last Call) 30c
30 Hour Alarm Clocks.. ..75c

Look at our great bargains in China.

New York Racket Store

J. B. Renfrew

Panhandle is Hauling Water

The Panhandle is getting ready to haul water from Steubenville to Colliers. It uses about forty million tallons a month at the latter place, and in times of drouth, like the present, the local supply is exhausted and it becomes necessary to transport the moisture.

CURE YOUR KIDNEYS.

Do Not Endanger Life When a Coshocton Citizen Shows You the Cure.

Why will people continue to suffer the agonies of kidney complaint, backache, urinary disorders, lameness, headaches, languor, why allow themselves to become chronic invalids, when a certain cure is offered them?

Doan's Kidney Pills is the remedy to use, because it gives to the kidneys the help they need to perform their work.

If you have any, even one, of the symptoms of kidney diseases, cure yourself now, before diabetes, dropsy or Bright's disease sets in. Read this Coshocton testimony:

John Lowary, of 902 South Lawn avenue, Coshocton, Ohio, says:

"My wife used Doan's Kidney Pills and was greatly relieved by them. Previous to using the remedy, she complained of backache and kidney trouble but after using the contents of a box of Doan's Kidney Pills procured at Siegrist & Williams' drug store, the pains and kidney disturbances entirely disappeared. She is now free from even the slightest symptom of the disease."

For sale by all dealers. Price 50 cents. Foster-Milburn Co., Buffalo, New York, sole agents for the United States.

Remember the name—Doan's—and take no other.

LUCRETIA:
Just learned that Gold Medal Flour is sifted *ten times through finest silk* ETERNIA.

Nearly everybody in Coshocton county reads the Daily Age

THIRD DAY OF OPENING WEEK

A Most Remarkable Showing of New Designs, New Styles and Extraordinary Quality in Our Autumn Furniture Lines.

To those who are anticipating the purchase of new furniture—whether it be a single piece or an entire outfit—will say that you do yourself a great injustice if you make a selection without giving our stock a thorough inspection. Our fall lines have been selected with the utmost care at the greatest markets in the world, and are being placed on our floors ready for your inspection.

The three remaining days of our opening week will be devoted largely to the showing and selling of furniture. Will you be among those that make their selection now, while the stock is complete?

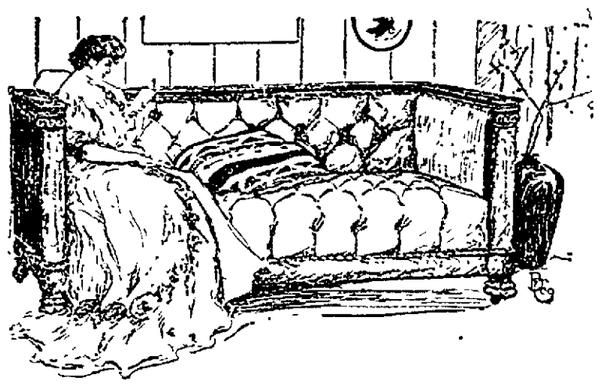

Our $25 quartered oak bedroom suits have never been equaled for the price. The new line of McDougall Kitchen Cabinets are making a decided hit.

Combination book cases have never been shown in a greater variety.

See the new "Kalter" furniture in our west window—made to take the place of "Crex," just as strong and as durable at about one half the price.

In short, furniture buyers should consider STYLE, QUALITY, FINISH, INDIVIDUALITY AND PRICE.

Think of these requisites when you make your selections.

THE FOUNTAIN DRY GOODS CO. (The furniture store that sets the pace.)

WOMAN CITED TO APPEAR BEFORE COURT

An order has been issued by Judge Donley for Crissie Shannon to appear at the probate office on September 27 at 10 o'clock. In the case of Harry W. Patterson, judgment was granted the plaintiff for $100 and costs in Squire Wimmer's court on July 2, 1908. The case was carried to common pleas court and an order of execution was issued to Sheriff Brewing. But the defendant refused to apply any of her money or property to the payment of the judgment Upon application of the plaintiff, JudgeDonley has issued an order for her to appear at his office and enjoining her from disposing of her property.

Pike Tp. Citizen Wrote His Own Will; Legal

A peculiar will was filed at the probate office Wednesday. Henry Noland of Pike township, made his own will on July 22, 1905 setting forth in his own language how he wishes his property to be disposed of at his death He gives his wife for life the farm of 160 acres on which they lived together and also the piece of land known as the Hiram Noland and Montraville Cochran piece. He also gives her the chattel property and whatever might be received from oil and gas lease, after paying all debts against his estate. He wants her to well supported during her life. Then the farm is to be divided Flora E and Madison L Noland, the former to receive one fourth and the latter three-fourths Flora is to pay Martha and Mamie Garnder $100 each and Madison is to pay $500 each to Sarah M. Graham, Jacob Noland, Geo. T. Noland, Lakin M. Noland and Blanch Fairall.

If any of the children owe the estate they must pay before receiving theirs Geo. T. and M. Noland are named as executors. E. S Edwards and J. C. Chaney were the witnesses to the signing of the will.

STONE REPOSES IN STREET

A big square of cut stone reposes in the middle of the street at the intersection of Third and Mulberry and last night several autos and carriages came near bumping into it. It is presumed that the stone fell from a wagon, but it should be removed before any damage is occasioned.

Drive Rheumatism out of the blood with Dr. Shoop's Rheumatic Remedy and see how quickly pain will depart. Rub-on's never did reach the real disease. Rheumatism isn't in the skin. It's deep down—it's constitutional. Getting rid of the pain, is after all, what counts. That is why Dr. Shoop's Rheumatic Remedy goes by word of mouth from one to another. And herein lies the popularity of this Reedy. It is winning defenders everywhere. Tablets or Liquid. Sold by C. E. Anderson, Coshocton and C. M. Ferguson, Roscoe, O.

FALL FESTIVAL AT M. E. CHURCH

On the program: Mr Sam Lamberson, Thursday night; Miss Mary Mortley, Friday night; Miss Gail Ingraham Smith, Monday night. Season tickets, 75c; single admission, 35c. Music scholars under sixteen may obtain season ticket for 50c by applying to Miss Mortley, 313 South Third St. 22 3

Wm Corder for plumbing, both phones

Billman In Town.

"Evangelist" John Billman, formerly a noted character of Cocoocton but now of Mt. Vernon, was in town Wednesday.

To Call Halt at New Comerst'n

Collector Wilson of Roscoe left today for Newcomerstown to investigate a report that some people were encroaching on state property at or near that place, and occupying the tow-path.

With The Vail Co.

Horace Manor of Cleveland has accepted a position at the Vail Co.

Harris---Made Clothes

Harris-made clothes are made to fit your individuality. They appeal to men who like their clothes to be part of them. Not merely something to cover them. Harris-made clothes fit your figure and reflects your personality, a result that can only be accomplished by the trained and skillful hand of an artist workman.

Tailor--Harris---Hatter

PERSONALS

Mr. and Mrs. Hugh Gamble went to Columbus yesterday to attend the Bryan meeting.

H. E. Hull of Columbus is in the city on business

Levi Williams went to Columbus on business.

Mr. and Mrs. James Hailliss went to Steubenville being called there by the illness of their grandchild.

Charles Swihart is in Columbus attending the races.

A. E. Mantz of Toledo is in Coshocton on busines.

S. W. Needy and wife of Middleport, O., are visiting friends and relatives in this city

O. P. McGinnis is in Pittsburg attending a meeting of agents of the Pennsylvania.

Mr. and Mrs. Lyman Darling went to Columbus yesterday

Mr. and Mrs. Will Schlah went to Columbus yesterday.

Mrs. Anna H. Irvine and Mrs. H. B. Johnston have returned home from a two weks visit with their sister Mrs. Robt. Kinkead of Greenfield, O.

W. R. Lynde went to Columbus to attend the races

John Adams and Charles Gosser were in Columbus attending the Byran meeting.

Lewis and Pete Pentel left for Columbus where they will attend the races

Miss Margaret Green left yesterday for Cambridge to visit a few days with friends.

Charles Slaughter of Zanesville is visiting friends in Coshocton

John Aronhalt of Indiana is the guest of John Aronhalt on Cambridge road

Nina Connel of Newark is the guest of C. J. Kline on Ninth street

Jack Givens of Mohawk was in town today

Josh Stires of Nellie was in the city today visiting friends

Mr. and Mrs. Perry Darling of Nellie spent the day in Coshocton Wednesday.

Mr. and Mrs. Fred Clemens and little son returned to their home in New Castle, Pa., after a short visit with relatives in this city.

JoJhn Nichols went to Cleveland this morning on business.

C. H. Curren and wife of Coffeyville, Kans., are the guests at the home of Wm. Rodgers on South Eighth street

D. A. Morris of Fresno was in the city

J. B. Gamble of Walhonding was here Wednesday

Newton Keesy of Fresno is in town attending to some business.

Glenn Darling of Warsaw is in the city

Mrs. A. C. McClintock left today for New Bedford where she will be the guest of her sister Mrs. Emma Ely

Grain Drills

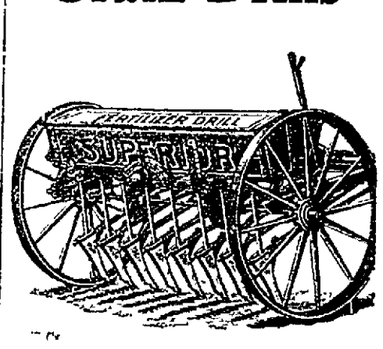

Don't wait on your neighbor. Buy your Grain Drill today. It may rain to-morrow. We have them in stock.

The Gray Hardware Co.

You Can Rest Assured

That while your funds are deposited in this bank, they are guarded over by conservative business men, and invested in the best securities available

Interest paid on deposits which are subject to your call.

The Peoples Banking & Trust Company.

HELLO! HELLO!!

Is this the Thompson McKeon Co 's store at Coshocton? Well this is Mrs. G—— at West Lafayette. I was in your store last Friday and bought a suit, and my neighbor, Mrs. W—— likes it so well she would like to have one like it in style, in a green effect. Have you one in green?

Well Mrs G—— can you describe the suit? or perhaps you have the ticket, if so give me the number and I will look it up.

Yes! I have the ticket it reads No. 323, color brown, price $25. Have you the same style in green?

Just a moment, please. Yes! We have it in the green effect.

Well would you lay it asidefor Mrs. W— until Saturday? She will be in town and call and get it. Thank you very much—good bye.

The above is one of the many recommendations we receive each day on our stock of Suits, Skirts and Waists. The woman who makes her selections from our assortment can rest assured that no smarter, newer, or more strikingly original model can be had any where. These are the styles that will set the fashion pace in your town as on Fifth avenue, New York and other metropolitan thoroughfares

The Thompson-McKeown Co.

(The Pennsylvania Depot is opposite our store.)

NEWSPAPER ARCHIVE® NEWSPAPER ARCHIVE®